WEATHER FORECASTS

Victoria and Vicinity—Fresh to strong southeasterly winds; partly cloudy; not much change in temperature; showery.

Vancouver and Vicinity—Fresh southeasterly winds; partly cloudy, with stationary or little higher temperature; scattered showers; fog patches in the Straits.

The Daily Colonist.

(ESTABLISHED 1858)

COLONIST TELEPHONES

Advertising	Empire 4114
Business Office	Empire 4114
Circulation	Garden 1812
Job Printing	Garden 5241
Editorial Rooms	Empire 4111
Social Editor	Empire 3311

NO. 63—EIGHTY-SECOND YEAR | VICTORIA, BRITISH COLUMBIA, SATURDAY, FEBRUARY 24, 1940 | SIXTEEN PAGES

BLAZE SWEEPS OVER BUSINESS SECTION OF TOWN IN OKANAGAN

Considerable Damage Reported From Summerland When Flames Destroy Number of Premises In Down-Town Area—Volunteer Brigades Prevent Spread and Fire Under Control

WEST SUMMERLAND, B.C., Feb. 23 (P).—Fire of undetermined origin swept through a business block in the adjoining town of Summerland tonight and threatened for a time the whole community.

Lack of wind prevented the spread of the fire and a crew of volunteer firemen, aided by residents of Summerland and Penticton, had the blaze under control by midnight.

A funeral parlor, a real estate office and a number of stores were destroyed in the blaze, but no one was reported injured.

An estimate of the damage was not immediately available, but one source said it would amount to "several thousand dollars."

VOLUNTEER CORPS

Some thirty to forty volunteer firemen were engaged in fighting the sudden blaze. Residents of the town aided them by removing goods and furniture from the burning and threatened buildings.

Some of the frame structures destroyed were reported by residents to be from forty to fifty years old.

Summerland is in the heart of British Columbia's rich fruit-growing Okanagan Valley. The Municipality of Summerland, which embraces both Summerland and West Summerland, has a population of approximately 2,000 persons.

When the fire broke out shortly after 9:30 p.m. an urgent call was sent to Penticton, seven and one-half miles south of here on Okanagan Lake. Men were rushed to Summerland by automobile and joined in the work.

Continued on Page 2, Column 6

REPLIES TO CRITICISM

Dr. Manion Says National Government Not Contrary To Democracy

EDMONTON, Feb. 23 (CP).—The present National Government in the United Kingdom is the best possible argument for a National Government in Canada, Conservative Leader Manion said at a meeting here tonight.

He took strong exception to a reported statement by Agriculture Minister Gardiner that National Government is contrary to democracy and is attended by scandals. He asserted that Britain was the greatest and truest democracy in the world. It was the mother of parliaments and no taint of scandal had ever touched its pages.

Opposing the idea of a National Government of the best minds from all parties was the political attitude of Prime Minister Mackenzie King and his followers, Dr. Manion continued. That meant, he said, a continuation in Canada's war effort of politics, patronage, favoritism and profiteering.

NATURAL TENDENCY

He argued that one-party government could not avoid leaning to politics, favoritism and extravagant public works in the constituencies, whereas a National Government could.

A National Government would have the duty of carrying out an enthusiastic, whole-hearted effort during the war and also laying plans for the succeeding peace.

The Conservative leader referred to a news report of a Thursday night speech by Justice Minister Lapointe stating that "the whole world holds Canada in admiration . . . only Mr. Manion and his henchmen are attempting to belittle our country."

"This simply proves," said Dr. Manion, "that the King Government has been in power too long and they are confusing Canada with themselves. It would be an ill day for

Continued on Page 6, Column 6

FAMINE THREAT IN NORTH CHINA

Peiping Grain Shops Besieged by Hungry Crowds As Prices Soar

PEIPING, North China, Feb. 23 (AP).—Hungry crowds besieged grain shops today as a growing food shortage, resulting from war conditions and disastrous floods which last Summer destroyed North China's wheat cron, threatened millions in the Peiping-Tientsin area with starvation.

Soaring prices, which put even bare necessities out of reach of the legions of wage earners, rendered the situation acute.

A foreign survey showed that living costs for the low income groups had risen nearly 400 per cent above the pre-war prices, while wages have increased less than 50 per cent during the same period.

Flour, the principal staple, was quoted at 44 dollars per hundredweight in the currency of the Japanese-dominated "Federal Reserve Bank"—the equivalent of about two months' wages for the average native worker. Coarse native grains like millet were quoted at 20 to 25 "dollars" a hundredweight.

Even at these prices little flour was available and many shopkeepers closed their doors, asserting they had only food enough for their families. Though there have been no serious disorders thus far, the public temper was rising and a few cases of looting were reported.

So severe was the shortage that the municipal prison was reported to have released 400 prisoners for whom it was unable to provide meals. Of the remaining 2,700 prisoners, many were reported suffering from malnutrition.

The affected area is under Japanese military occupation and some foreign observers believed the Japanese would be unable to finance or carry out any adequate relief programme.

Dutch Batteries Go Into Action

AMSTERDAM, Feb. 24 (AP).—Anti-aircraft batteries roared into action for half an hour early today near Rotterdam when unidentified foreign planes flew over.

Pieces of shells fell in the streets of Charlois, Rotterdam suburb, during the heavy firing which started at midnight.

PAGE DIRECTORY

Comics	Page 13
Culbertson on Bridge	Page 4
Editorials	Page 4
Financial	Page 5
Radio Programmes	Page 13
Shipping and Travel	Page 3
Social Notes	Page 8
Sport	Page 10
Theatres	Page 11
Women's Clubs	Page 7

His Majesty at Inspection

His Majesty shakes hands with staff officers during a recent tour of inspection at a military centre. Yesterday, in London, His Majesty inspected 706 officers and men of the cruisers Ajax and Exeter and invested outstanding heroes with medals.

Reds Advance at Enormous Cost For Small Gains

Thrust Forward at Several Points in Intensified Drive Through Mannerheim Line—Moscow Declares Offensive Hampered by Snow and Fog—Pictures Finns in Frenzied Flight

MOSCOW, Feb. 24 (AP).—The command of the Leningrad-Soviet military area announced today heavy snow and fog had hampered the Red Army offensive on the Karelian Isthmus, but that twelve Finnish fortifications had been occupied during Friday.

Finland's "white" troops were pictured as in frenzied flight before the combined might of Russian arms yesterday as the Red Army's twenty-second anniversary was celebrated by the Soviet press.

All newspapers emphasized the strict urgency of abiding by Joseph Stalin's order that the country be prepared for general mobilization. G. I. Levchenko, vice-naval commissar, warned in Pravda, Communist party organ, that naval war might be carried into waters far from Soviet Russia.

"If it is forced on us," he wrote, "we must carry the war not only into our waters, but into those of others."

Continued on Page 6, Column 3

FOUR CHINESE HURT IN CRASH

Two Orientals in Critical Condition After Car Strikes Logging Train

Four Chinese cooks, two of them in critical condition, were taken to the Chemainus Hospital at 8:40 o'clock last night after the car in which they were driving south on the Island Highway crashed into the side of an E. & N. logging train at Thomas' Crossing, just north of the Chemainus River bridge.

Chang Jing Sam, driver of the machine, which was badly wrecked by the impact, and Chow Gum Wah were the most seriously injured of the quartette, while the other passengers, Loy Tong and Young Wong, were suffering from head injuries, cuts and bruises.

TERRIFIC CRASH

The driver averted a head-on crash by swinging his car parallel to the train. The machine struck the last log car, just in front of the caboose, and the engine was driven back almost into the driver's seat. The left front fender of the Orientals' car was torn off in the terrific crash.

Sam is a cook in the Chemainus boarding house, while the other occupants of the machine are employed in similar occupations in the Up-Island town.

Earthquake Toll Heavy In Anatolia

ISTANBUL, Feb. 23 (CP).—With the earthquake death toll of recent days set at 200, Anatolia tonight was shaken by frequent tremors, while high winds and snow immobilized Black Sea shipping.

Authorities feared the winds and mountainous waves would cause heavy loss amongst crews and passengers of small ships already at sea.

Hundreds were injured and thousands made homeless by the quakes, which terrified inhabitants and sent them fleeing into open fields.

King and Queen Pay Informal Visit to Club for Canadians

Make Thorough Inspection of Rooms and Arrangements for Comfort and Recreation of Dominion Troops in London—Loyally Welcomed

LONDON, Feb. 23 (P).—The King and Queen spent two homey hours today in informally visiting the Beaver Club, the most pretentious of London's many recreation centres for Canadian troops, and left expressing their pleasure that the soldiers' needs are being looked after so well.

Like prospective tenants studying a new home, they inspected every one of the club's score of comfortable rooms. They stopped at least a hundred times to chat with privates and non-commissioned officers who will call the place their London home, and with dozens of Canadian women who have volunteered their services to make the club seem like "a little bit of Canada."

Accompanying Their Majesties explaining every detail of the club which is located in the former headquarters of the London County Council and only a hand-grenade's throw from Canada House, were Hon. Vincent Massey, Canadian High Commissioner, and Mrs. Massey.

The High Commissioner started a movement among public-spirited Canadians who produced more than £100,000 ($455,000) to finance "The Beaver." The Canadian Red Cross guaranteed half that amount. Mrs. Massey is head of the women's voluntary committee which is staffing the club and which arranged its decorations and furnishings.

Rt. Hon. R. B. Bennett, former

Continued on Page 6, Column 4

From Europe Day by Day—

THE TIMES, London

News and Comment on International Events selected from The Times daily and published in The Daily Colonist by special arrangement with The Vancouver Daily Province.

(Copyright, 1940, by Southam Co.)

LONDON, Feb. 23 (By Cable).—Fourteen Russian divisions are concentrated on a narrow front on the Karelian Isthmus in preparation for an assault on Viipuri, which continues to be heavily bombed and shelled.

The blizzards are aiding the Finns in their gruelling fight to maintain their new positions in the Mannerheim Line. The only thing, says The Times special correspondent, that is more persistent than hail and snow is the Russian artillery.

The road to Summa has been shelled into ruins, and it is mainly used now as a burial ground for dead and a dump for scrapped tanks and artillery.

• • •

Viipuri is shelled and bombed day and night. It is empty of people, and the silence of its streets is broken only by explosions.

The Russians' long-range guns are slowly battering the buildings to pieces. The Finns have blown up three railways leading towards Viipuri, which indicates they are finding resistance increasingly difficult and that the Russians are evidently bent on the capture of Viipuri to celebrate today's anniversary of the Soviet army's creation.

Altogether, Russian forces on the isthmus are calculated at 300,000 men.

• • •

Their attack is called the "Voroshilov offensive," and General Shtern, who is in supreme command, is reported to have promised Stalin a "bridge of corpses across the Mannerheim zone." The corpses are there, all right, but they are Russian, not Finnish.

• • •

With the aircraft reinforcements received from Britain, France and other countries, the Finns are also proving themselves superior in night operations. Nevertheless, they need still more aerial reinforcements, as they have not carried out their raids on the enemy without losses.

The Russians have made many attacks with fleets of fifty bombers on small towns behind the Finnish Front.

• • •

While the Norwegian press continues to complain bitterly of Britain's technical violation of her neutrality in rescuing 300 British seamen from the horrors of Nazi prison camps, figures published today show that nearly 800 neutral unarmed seamen have been murdered by the Germans since the war began.

Norway has lost forty-nine ships and 327 sailors.

Sweden has lost thirty-two ships and 243 seamen killed or missing.

Denmark has lost nineteen ships and 225 sailors.

In contrast with this piracy, the British Navy has not torpedoed a single neutral merchant ship, and it has carefully made public the exact area of its minefields.

• • •

Norwegian anger over the Altmark, however, has not prevented the conclusion of an Anglo-Norwegian trade agreement which will modify Britain's contraband control regulations so as to enable Norwegian ships to avoid visiting British control zones. The Norwegians also concluded a trade agreement with Germany.

BRITISH PLANES OVER AUSTRIA

R.A.F. Bombers Make Successful Long-Distance Reconnaissance Flight

WITH THE BRITISH AIR FORCE IN FRANCE, Feb. 23 (CP-Reuters).—German anti-aircraft guns went into action without success against the long-distance Royal Air Force reconnaissance bombers which carried out the second British flight over Austria and Bohemia last night.

The guns failed to score a hit as the planes twisted and turned. One German fighter plane was seen. Having broken formation, the bombers had to switch on their navigation lights to find each other again.

Leaflets were again dropped over Vienna.

"Dandy!" was how one second pilot and navigator, a French Canadian, described the nine-hour trip.

A LOVELY SIGHT

The tail gunner in one plane crawled out of his cramped quarters, shook himself to bring the circulation back to his stiff limbs, and said of his first sight of the Aus-

Continued on Page 3, Column 7

Christmas Mail Late In Arriving

VANCOUVER, Feb. 23 (CP).—Several hundred Vancouver citizens got Christmas greetings for 1938 today by air mail.

Postal officials explained that in December, 1938, a mail compartment opened in an airplane flying westward over Montana and three bags of mail fell out. Two were recovered shortly afterwards but the third was not found until three days ago.

Most of the mail was destined for British Columbia, including Christmas cards from South Africa.

Victoria County Jurist Dead

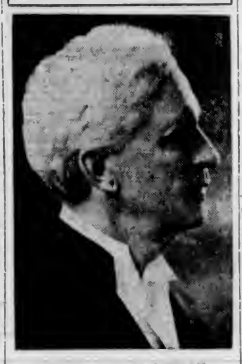

JUDGE J. C. McINTOSH

MEMBER of the Victoria County Court Bench since 1921, who died last night at Port Alberni, after a short illness.

COUNTY COURT JUDGE PASSES

John Charles McIntosh Dies At Port Alberni After Brief Illness

His Honor Judge John Charles McIntosh, member of the Victoria County Court bench since 1921, who was stricken suddenly on Thursday after arrival at Port Alberni to hold court, died in Port Alberni Hospital at 11:45 o'clock last night.

Judge McIntosh was born in Almonte, Ont., September 29, 1874, a son of the late John and Janet McIntosh. He was educated at Almonte and Toronto public schools, Toronto University and Osgoode Hall, and was called to the Ontario bar in 1899, and to the British Columbia bar in 1900, practising at Princeton for three years.

Coming to Victoria in 1903, Judge McIntosh went into practice. He was in partnership with E. V. Finland in 1920. In 1917 he was elected Unionist Member of Parliament, and served one term at Ottawa and was appointed to the bench in 1921, holding sittings at Vancouver, Victoria and other Vancouver Island points.

SERVED GOVERNMENT

Judge McIntosh was widely known as Government mediator in various labor disputes, including the Blubber Bay and the first Pioneer strikes.

Surviving are his wife, three daughters, Mrs. Tisdale, wife of Lieutenant - Commander Tisdale, R.C.N., Halifax; Betty, wife of Lieutenant Gross, R.C.N., Halifax, and Helen, wife of Major Gordon Morton, Canadian Corps of Signals, and one son, Captain Forbes Thoburn, R.C.A., instructor of gunnery at Work Point Barracks.

Another son, Deacon, was killed in an airplane crash in Egypt three years ago while serving with a unit of the Canadian Corps of Signals attached to Royal Air Force there.

In his youth, Judge McIntosh was an ardent militiaman, and served for three years with the 48th Highlanders and two years with the 2nd Queen's Rifles of Canada. He was prominent in Masonic circles, and a member of the Union and Pacific Clubs here.

LABOR RETAINS WEST HAM SEAT

Communist and Fascist Candidates Receive Scant Attention in English By-Election

LONDON, Feb. 23 (CP).—The Labor Party candidate, Arthur Hollins, won an overwhelming victory today in a three-cornered by-election fight in the Silvertown division of West Ham against a Communist and a Fascist.

Mr. Hollins was elected with 14,343 votes, against 966 for Harry Pollitt, former secretary-general of the British Communist party, and 151 for the candidate of the British Union (formerly the British Union of Fascists), Tom Morgan.

The seat was made vacant by the retirement of J. J. Jones, Labor, who in the 1935 general election polled 18,177 votes against 4,276 for Mrs. E. E. Tennant, Conservative. In accordance with the wartime political truce, the Conservative and Liberal parties did not run candidates in the by-election.

ALTMARK REFLOATED IN GJOSSINGFJORD

STAVANGER, Norway, Feb. 23 (AP).—The German prison ship Altmark, boarded by a party from a British destroyer and emptied of her 299 British prisoners, was refloated tonight under her own power and was riding high in Norway's Gjossingfjord, clear of the rocky bank onto which she was forced last Friday night.

Divers examined the vessel and reported there was no damage except for a smashed rudder.

HIS MAJESTY LEADS SUBJECTS IN HONORING HEROES OF FIGHT

London's Streets Jammed With Crowd Gathered To Acclaim Sailors Who Won Victory Over the Admiral Graf Spee—King Decorates Men Of the Cruisers Ajax and Exeter

Further Awards Gazetted For Distinguished Service

LONDON, Feb 23 (P).—The sailor King today led his people in honoring the victors of the war's greatest naval engagement. On a proud day for this island at war, the greatest crowd since the Coronation, with scarcely a glance at the overcast sky, jammed London's streets from Westminster to the Guildhall to acclaim the men who won the River Plate victory over the Admiral Graf Spee, while Winston Churchill, First Lord of the Admiralty, spoke with mingled exultation and sober warning of "this hard and novel war" at sea.

The King went to the Horse Guards' parade to review and decorate the men of the cruisers Ajax and Exeter, and widows of those honored posthumously.

MARCH IN REVIEW

The 760 veterans of the Graf Spee battle marched in the Royal review. Londoners who had waited five hours for a glimpse of the seamen broke police lines as the King, with Prime Minister Chamberlain, reviewed the officers and men and bestowed decorations.

To Mrs. W. Russell, widow of a marine who refused first aid during the battle and waved on his comrades with shattered arms, the King gave the medal for conspicuous gallantry.

Queen Elizabeth watched the scene from an Admiralty window, then joined the King while the bands played "Hearts of Oak."

Trafalgar Square and its environs became a mass of cheering humanity beneath the tall, smoke-stained col-

Continued on Page 2, Column 3

WOULD NOT TAKE POSTS

Mackenzie King Attacks Manion's Proposal to Form National Government

OTTAWA, Feb. 23 (CP).—Prime Minister Mackenzie King declared tonight neither he nor his Cabinet colleagues would enter the national government Conservative Leader R. J. Manion proposes to form if he is given a majority of supporters in the general election.

In his third broadcast address of the campaign, the Prime Minister said he wanted his party's position made clear "so that there will be no mistake in the minds either of the people or of Dr. Manion concerning our position."

MIGHT BRING DICTATORSHIP

The Prime Minister said he was speaking with authority and support of every member of the Cabinet. He suggested that such an administration as that proposed by Dr. Manion might lead to dictatorship.

It did not require a union government to "join together intelligence and patriotism," the Prime Minister said. His Administration had been appointing prominent Conservatives to high positions and would continue to draft the most able men, regardless of party affiliation.

An indication the Cabinet might be augmented by appointment of parliamentary under-secretaries, or

Continued on Page 2, Column 7

New-Found Friendship Celebrated

SOFIA, Feb. 23 (AP).—Bulgarian and Rumanian diplomats, their countries bitter enemies since 1913, threw top hats into the air and cheered a new-found friendship tonight in an unprecedented scene at the Sofia railway station.

Diplomatic observers said that during his visit Finance Minister Mitilza Constaninescu gave the impression his Government might be willing to end the long-standing dispute with Bulgaria by returning part of her war-lost Dobruja Territory, provided it would not incite Hungary and Russia to move to get back their former territories now held by Rumania.

Two German U-Boats Believed Destroyed By British Airplanes

R.A.F. Bombs German Warships in Heligoland Bight—Three Norwegian Ships Sunk by Nazi Bombers and a Fourth Is Set Afire

LONDON, Feb. 23 (P).—Authoritative reports received here tonight said Royal Air Force planes were believed to have accounted for two German U-boats during the day. If the reports are confirmed, observers said, a blow will have been struck at a new wave of Nazi submarines which the French High Command announced today has gone into action in the zones of sea warfare.

Elsewhere in the air-sea war, three German planes were sighted near British coasts today—off Essex, Norfolk and over Sunderland on the Durham shore. The first may have been destroyed by anti-aircraft fire, unconfirmed reports said.

Royal Air Force planes were disclosed to have bombed German warships in Heligoland Bight on Tuesday night and to have flown last night over Austria and Czecho-Slovakia. German planes made their first moonlight raid on British coastal shipping, machine gunning the 2,429-ton British ship Gothic, and wounding her captain.

EACH LOSE ONE PLANE

The R.A.F. lost one plane over Heligoland, blaming the loss on the weather. Air authorities said British flyers shot down one German plane on the same flight.

Sinking of three unidentified Norwegian ships by German bombers was reported from Oslo and a fourth was said to have been set afire by Nazi bombers. The British vessel Leo Dawson, 4,330 tons, was given up for lost with all hands, now that she is three weeks overdue. The Dutch Aija, 385 tons, also was listed as sunk, but there were no details.

TO PLACE BIG PLANE ORDERS

Britain and France to Buy Another $1,000,000,000 Worth U.S. Aircraft

NEW YORK, Feb. 23 (CP).—The British and French Governments have decided to place "extremely large additional orders for aircraft with United States manufacturers, it was announced tonight by the British and French purchasing commissions.

No figures on the number or types of planes to be purchased by the Allies were given, but the announcement said the "business to be placed with American manufacturers may reach $1,000,000,000."

The decision was taken after the "closest co-operation and consultation" with the United States Government synchronization committee, it was announced. The committee was set up to insure that Allied war orders in no way interfere with the United States defence programme and to safeguard the interests of American industry.

The announcement said that the placing of additional orders for United States aircraft depends upon demand of the United States Government and commercial aviation "and the solving of the production problems of those industries closely allied to aviation such as engine manufacturers and machine tool makers." It was said these problems are being "carefully investigated."

The decision to place as much aircraft business in the United States as possible was largely reached "on the basis of the highly-satisfactory reports that have been received on aircraft which already have been delivered," it was announced. The new programme of the Allied Governments, it was said, "may be expected to place the United States in a supreme position where airplane production is concerned."

DENY BOMBING OF TOWN IN SWEDEN

Oral Denial of Attack on Prajala Given by Russian Foreign Office

STOCKHOLM, Feb. 23 (AP).—The Swedish Foreign Office, commenting on a denial by Tass, Soviet Russian official news agency, that Russian planes had bombed the Swedish frontier town of Prajala, asserted tonight investigation showed definitely that the bombers were Russian.

It was said also that fragments of Russian-made bombs were found in the village.

The Foreign Office said that the Swedish Charge d'Affaires called at the Kremlin yesterday to deliver a protest against the bombing, he was given an oral denial similar to the one carried today by Tass. No formal reply has been received from Moscow.

Public Information Bureau Flooded With Bewildering Queries

Office to Disseminate News of Canada's War Effort Is Called Upon to Answer All Kinds Of Unwarlike Questions

OTTAWA, Feb. 23 (CP).—Canada's public information office was established to disseminate news of the war effort, but that hasn't stopped hundreds of persons from flooding the bureau with bewildering queries such as how to get a birth certificate for grandpa or how to build a little house for swallows.

G. H. Lash, the new director of public information, who is known as plain "Herb" in the newspaper trade, said today that, despite the pressure of business, he and his staff have done their best to satisfy these questioners on their unwarlike queries.

INFORMATION SUPPLIED

For instance, a check was made with the Government bird experts for the data on building a house for swallows and the information went forward to the party that has asked.

Another questioner, in a query addressed to the "brew of information" asked full information of Canada's industries. Other requests were for advice on how to sell old coins; where pulpwood peelers are made; about protecting rights on unpublished fiction, and whether wild pigeons were of any value to the Government.

In the latter case the writer, a woman, advised that there were plenty of wild pigeons around her house each Autumn. If the Government cared to send somebody around to catch them.

One that really baffled Lash and his staff was a query asking "what color socks did he wear?" The questioner wasn't interested in Lash except as a medium of information. It was a particular enlisted man that concerned the letter writer.

Another person wanted to know what Lash thought of piano tuning as a profession. And from the North Country came a demand for pamphlets on trapping beaver.

What to Say About the New BLOUSES

rather stumps us, and we are forced back on the rather old-fashioned word "Pretty" for that's just what they ARE. They're so DAINTY and refreshingly feminine. You'll LOVE them. Tuck-in and over-blouse styles, white and striped silks. Small tailored or Peter Pan collars, some lace trimmed, others with dainty fine pin tuckings. Come in and see them today.

$3.50

SCURRAHS

Everything for the Hard-of-Hearing
VICTORIA HEARING AID CO.
Ortho Technic Audiphones
119, Pemberton Bldg. Phone E 5123

THE ROLEX OYSTER
THE WORLD'S MOST ACCURATE WRISTWATCH

$37.50
WATERPROOF NON-MAGNETIC

WESTFIELD $19.75
BULOVA $24.75
MIDO, Self-Winding, $50.00

F. W. FRANCIS
JEWELER
1210 DOUGLAS STREET

LEADS SUBJECTS IN PAYING HONOR

Continued from Page 1

umn topped by the figure of Nelson, Britain's greatest sea hero. Confetti and streamers fluttered down; Londoners swarmed over the big black lions around the Nelson Monument to see the proud show, or poked paper periscopes over the heads of the folks in front.

UNPARALLELED SCENES

The demonstration, the first since the outbreak of war, provided scenes unparalleled since the Coronation and the crowds which lined the way let loose pent-up enthusiasm.

Just before the parade turned into the Horse Guards' parade for the Royal inspection shouts of "well done, navy" and "hell scuttler" went up.

Led by a Cockney a small group began singing "Rule Britannia" and thousands took up the tune and sang enthusiastically.

Six Distinguished Service Orders and seventeen Distinguished Service Crosses were included in the newly-gazetted awards and the officers and men who had won such decorations received them from the King.

His Majesty wore the uniform of an admiral of the fleet.

After the parade and inspection the men were banqueted at Guildhall, where the First Lord of the Admiralty, Winston Churchill, paid them tribute and described the victory over the German pocket battleship Graf Spee.

AWARDS GAZETTED

Further awards for distinguished and gallant service in the battle of the River Plate, announced in The London Gazette today, were as follows:

The first to be cited were the commanders of the ships—Captain Douglas H. Everett, of the Ajax; Commander Douglas, M. L. Neame, of the Achilles, and Commander Robert R. Graham, of the Exeter—who received the Distinguished Service Order.

Of them The Gazette said:

"As commanders of their ships, having done all they could during the long months of waiting to perfect their ships and ships' companies so that they stood the test of battle when the day for action came, they heartened all by their readiness, example and encouragement."

Other officers who received the D.S.O. are Lieut. Ian Dudley Heath, Royal Marines of H.M.S. Ajax; Lieut. Richard Washbourn, of the Achilles, and Commander Charles Sims, of the Exeter.

BRAVE MIDSHIPMAN

The Distinguished Service Cross was awarded to Midshipman Archibald Cameron, of the Exeter, for his bravery—"throughout the action he showed the utmost coolness and resource. He never failed to make the best use of his gun crews."

Able Seaman Gwillian received the Conspicuous Gallantry Medal. His citation said:

"He showed no regard for his own safety in putting out fires on the upper deck near aircraft from which the petrol was leaking."

Another man to receive the Conspicuous Gallantry Medal is Sergt. Samuel John Trimble, Royal Marines, severely wounded when the Achilles gun director tower was struck.

"He stood fast without flinching or complaint through the hour of action that followed, bearing his wounds with great fortitude," his citation said.

POSTHUMOUS AWARD

Wilfred A. Russell, Royal Marines, of the Exeter, was awarded the Conspicuous Gallantry Medal posthumously, and Patrick O'Brien, stoker first class of the Exeter, received the same award. Russell died from wounds received during the battle.

Distinguished Service Crosses awarded to officers and crew members of the Ajax were as follows:

Lieut.-Commander Desmond P. Dreyer, Lieut. Norman Kelso Todd, Lieut. Edgar D. G. Lewsin, Warrant Shipwright Frank Henry Thomas Panter, Warrant Engineer Arthur P. Monk, Gunner Reginald C. Biggs.

H.M.S. Achilles, Distinguished Service Cross:

Lieut. George G. Cowburn, Surgeon-Lieut. Colin G. Hunter, a New Zealander; Gunner Eric J. Watts, Gunner Harry T. Burchill.

IN H.M.S. EXETER

H.M.S. Exeter, Distinguished Service Cross:

Commander Charles J. Smith, Commander Richard B. Jennings, Lieut. Adrian E. Toase (Royal Marines), Surgeon-Lieut. Roger W. G. Lancashire, Midshipman Robert W. D. Don, Warrant Shipwright Charles E. Rendle.

H.M.S. AJax, Distinguished Service Medal:

Albert E. Fuller, petty officer; William G. Dorling, chief mechanic, second class; Bertram Wood, stoker, first class; Frank E. Monk, stoker, first class; Duncan Graham, shipwright, third class; James W. Jenkins, electrical artificer, third class; William L. Brewer, chief petty officer, telegraphist; George H. Sampson, chief ordnance artificer, first class; Albert G. Young, cook; Raymond G. Cook, sergeant Royal Marines; Thomas Reginald Norman Buckley, Royal Marines; Clarence H. Charles Gorton, petty officer; John W. Hill, petty officer; Leonard C. Curd, leading seaman; Robert D. Macey, able seaman; Robert M. C. Clarnan, able seaman; Richard C. Perry, stoker, first class.

IN H.M.S. ACHILLES

H.M.S. Achilles, Distinguished Service Medal:

Edgar V. Sherley, able seaman; Ian Thomas L. Rodgers, ordinary seaman; Allan M. Dorset, boy, first class; William G. Boniface, chief petty officer; William R. Headon, petty officer; Alfred Haycock, petty officer; Harry H. Gould, able seaman; Leslie Hood, acting chief mechanician, second class; William Job Wian, chief stoker; Lincoln C. Martison, chief yeoman of signals; Frakn T. Saunder, sergeant R.M.

H.M.S. Exeter, Distinguished service Medal:

James McGarry, engine room artificer, second class; Frank L. Bond, engine room artificer, fourth class; Arthur B. Wilde, sergeant; Charles D. Pope, sick berth, chief petty officer; Charles F. Hallas, petty officer; Jahn L. Minhinett, stoker, first class; Eric A. Shoesmith, acting leading airman, R.A.F.; George E. Smith, plumber, third class; Frederick Knight, joiner, third class; William E. Green, petty officer; Joseph A. Rooskey, chief mechanician, second class; Alfred J. Ball, able seaman; Stephen J. Smith, petty officer; Thomas G. Phillips, engine room artificer, third class; Sidney A. Carter, master-at-arms; Eric T. Dakin, sick berth attendant.

In addition, sixty-three men of the three ships were mentioned in dispatches.

CHURCHILL'S ADDRESS

LONDON, Feb. 23 (CP).—Winston Churchill, First Lord of the Admiralty, in his address said:

"I do not suppose that the bonds which unite the British Navy to the British nation, or those which join the navy to the mercantile marine, were ever so strong as they are today.

"The brunt of the war has fallen upon the sailormen and upon their comrades of the Coastal Command of the R.A.F., and we have lost nearly 3,000 lives in the hard and unrelenting struggle which goes on night and day and is going on now without a moment's respite.

"The brilliant sea fight which Admiral Harwood conceived and which those who are here executed, takes its place in our naval annals and I might add that, in the dark cold Winter it warmed the cockles of British hearts.

CEASELESS STRAIN

"But it is not only in these few glittering hours—in the glittering deadly hour of action which rivets all eyes—it is not only in these hours that the strain falls upon the navy.

"It falls in weeks and months of ceaseless trial and vigilance on stormy, icy seas, dark and foggy nights, when at any moment may leap from the waves death and destruction with a sullen roar. There is the task which you were discharging and which your comrades are discharging. There was a task from which intense, fierce action was almost a relief.

"The spirit of all our forces serving on salt water has never been more strong than now.

WAITING AND HOPING

"As the two captains who have spoken have said, all over the world, where the White Ensign flies—and there are very few seas into which it has not yet penetrated—your comrades are waiting and eagerly hoping that they may have the chance which you turned to such excellent results.

"I am absolutely sure that I speak for the Exeter and Ajax when I say that the most ardent wish in every heart in these ships' companies is that fortune may be kind to them and that they may another 'go at them.'"

"The warriors of the past may look down, as the Nelson Memorial looks down upon us now, without any feeling that our island race has lost its daring, or that the examples they set in bygone centuries have faded as the generations have succeeded one another."

TUMULTOUS WELCOME

AUCKLAND, New Zealand, Feb. 23 (CP-Reuters).—The cruiser Achilles, one of the victors of the Battle of the River Plate, arrived here early today and was given a tumultous welcome.

The warship, attached to the New Zealand Division of the Royal Navy, moved up the harbor with an escort of swooping and diving planes.

As the cruiser came alongside her berth cheers of welcome, with a background of shrieking ships' sirens and hooting motor horns swelled to a crescendo. Several bands were massed at the wharfside, where a large number of relatives of the ship's company had been given positions of honor.

The day was a special municipal holiday and a public reception was held for the crew after they marched through the streets.

Captain W. E. Parry, commander of the Achilles, was presented with Lord Nelson's first midshipman's dirk, one of a collection of Nelson relics in the possession of the Mayor of Auckland. Captain Parry was asked to retain the dirk during his commission aboard the Achilles and hand it over to the trustee of Lord Nelson's flagship, H.M.S. Victory, on his return to England.

FOREIGN EXCHANGE CONTROL BOARD REGULATIONS

Importers, Exporters, owners of Foreign Securities, and those travelling who require information, or are in doubt as to the proper procedure to follow, are invited to enquire at our nearest branch.

The knowledge and experience of our Foreign Exchange Department are available to help solve your problems.

THE BANK OF TORONTO
Incorporated 1855

"OLD BILL" SEES THE WORLD

By CAPTAIN BRUCE BAIRNSFATHER

"There's Somethin' the Matter With Our Shower, Sergeant, We Can't Get Any Water."

Will Go East Today to Visit Finance Centres

HON. John Hart will leave today for Ottawa and Eastern Canadian centres, in connection with provincial finances. While in the East, Mr. Hart is expected to discuss arrangements in connection with an issue of $3,000,000 which will mature next month. He will be away for three weeks.

LEADING JEWISH CITIZEN PASSES

Eli Bean, Prominent in Business Here, Dies in Hospital—Funeral Service on Sunday

Well known in Victoria as a leading member of the Jewish community and prominent in business here, Eli Bean died Thursday evening at St. Joseph's Hospital in his sixty-fifth year.

Mr. Bean was born in Lithuania and came to Victoria twenty-nine years ago. He was active in the International Order of B'nai B'rith, and was a generous supporter of charities.

He is survived by his widow, at the family residence, 15 Linden Avenue; one son, Harold; three daughters, Bertha, Ethel and Esther; one grandchild, and several brothers and sisters non-resident in Victoria.

Funeral services will be held on Sunday afternoon at 2 o'clock at Hayward's B.C. Funeral Chapel, with Rabbi Marcus Berner officiating. Interment will take place in the Jewish Cemetery.

MOVIE COWBOYS TOO REALISTIC

One Killed, Another in Jail, as Result of "Shooting It Out" While Casting Film

HOLLYWOOD, Feb. 23 (AP).—Two movie cowboys, in full wild-West regalia, shot it out in front of a corner drug store on busy Sunset Boulevard today. One was killed, the other arrested after a spectacular chase.

Police identified the victim as Johnny Tike. His assailant was identified by police as "Black Jack" Ward.

Officers reported both were employed as cowboy extras in a picture around the corner at Columbia Studio.

Witnesses said the pair quarreled in the drug store, a fight followed, in which Tike was felled and then shot.

SAYS UNITY NOW EXISTS

Alan Chambers Takes Up Cudgels With Conservatives at Meeting

"You will get unity in Canada only from those who gave you unity before the war, and have continued to give it to you since the war began," declared Alan Chambers, candidate for the Nanaimo Federal riding, addressing a public meeting in Saanich last night.

Supported on the platform by R. W. Mayhew, Victoria Liberal candidate, and Hon. N. W. Whittaker, K.C., Mr. Chambers opened his campaign at the southern end of the riding at a largely-attended meeting in St. Aidan's Hall.

Taking up the cudgels with the Conservative leader on the issue of unity, the candidate asked: "Is political unity important?—or do you want true unity, between the two great races of Canada?

"The people of Canada want a united war effort behind the Allies," he declared. "There can be no question that that unity can be held only by those two great men, Mackenzie King and Ernest Lapointe."

WON FIRST VICTORY

Challenging Dr. Manion's promise to form a national government under Conservative leadership, Mr. Chambers asked: "Where is their Ernest Lapointe? They haven't one. Men like that come only once in a generation. Lapointe, Cardin and Power took up the challenge in Quebec when war was declared, and won for Canada the first victory in the war against Hitler.

"Did Manion offer any assistance in that ticklish situation? When the chips were on the table, where was Manion?"

Mr. Chambers vigorously attacked the Conservative leader on his statement in the House of Commons on January 25 that Canadian troops were sent overseas ill-clad. That charge, "a grave disservice to the people of Canada," had been shown to be totally false, by the statements of the commanding officers, he declared.

"EXPLOITED POSITION"

"What is the value of censorship regulations when a responsible man, in a time of gravest crisis, exploits his position for political purposes by telling the world that our troops aren't properly clad?" Mr. Chambers continued. "A charge of that kind would go through Canada and the United States, right to Berlin, with heartening effect upon the enemy."

The major issue in this election, he said, could only be the war. Canada's part in the war was the part laid down for her by Britain and France, and the only possible policy was the one that was being carried on now, and would continue if the King Government were given a mandate.

Discussing the home front, Mr. Chambers reminded the audience of the effectiveness of the control introduced by the Government immediately on declaration of war, pointing in particular to the War Supply Board and the Price Control Board as the test of a Government in action.

PLANS FOR PEACE

While the prosecution of the war effort was the major issue, he strongly emphasized the importance of planning for peace, for the situation that would follow the present artificial activity, and declared that now, with money flowing, was the time to build up the necessary funds.

Mr. Mayhew, commending Mr. Chambers' wisdom in making a science of Government while a young man, declared that it would be a good thing for the country if those who showed the necessary aptitude were encouraged to train for entry into political life.

Touching upon the Liberal Government's war effort and the steps taken to meet the situation at home, he referred to the War Supply Board, set up to prevent patronage, as a well-oiled machine running under the chairmanship of a man without political affiliations, who cared only that Canada should get the best deal in war contracts.

Speaking of Mr. Chambers as the "father of the Youth Employment Bill," Mr. Whittaker referred to the valuable, constructive programme laid down as a result of his able chairmanship of the Dominion youth employment committee.

J. S. H. Notley was chairman of the meeting.

OKANAGAN TOWN SUFFERS DAMAGE

Continued from Page 1

LOSS EXTENSIVE

Loss to the funeral parlor is expected to be extensive as a number of coffins were consumed in the flames.

Although the postoffice is located in Summerland, many of the public buildings such as the schools and hospital are in West Summerland, the newest part of the municipality.

Flames lit up the whole sky and could be seen as far south at Penticton. Firemen thought it a miracle that the ever-present lakeshore wind was not blowing at the time.

Reel trucks and hoses were used by the volunteers to battle the stubborn blaze. The water supply is in West Summerland, on a hill overlooking the older town.

Among the numerous buildings saved was a modern storage garage. It was separated from the burning buildings by only a few feet.

Our New Spring Stock Is Coming!

. . . We're Clearing Our Shelves of These Two Lines of Hose

CREPE HOSE

They're sensational value, styled to the minute and lovely, perfect-fitting stockings. But they're in shades that are to be discontinued . . . good for wear now and for weeks yet, but soon to be outmoded. Here's real value at only

89c

Regular Value $1.15

PURE SILK HOSE

Another splendid buy in full-fashioned perfect hose, in shades of Roselite, Wineglo, Vintage, Grape, Holiday and Sensation. Stock up at these wonderful savings

69c

Regular Value 89c

B. M. Clarke 711 YATES STREET

WOULD NOT TAKE POSTS

Continued from Page 1

in some similar way, was given when the Prime Minister said he proposed to "bring to the aid of the ministry, in an advisory capacity, a still larger number of men of outstanding ability and experience."

SAYS TERM IS MISNOMER

The term "national government" was a misnomer, Mr. Mackenzie King said. What the Conservative leader proposed was "union" government, but he could understand why Dr. Manion did not wish to use that term.

"Probably he doesn't like the name because it summons up from the past memories of many things we would like to forget. What Dr. Manion is avowedly advocating is a Government composed of men of different political parties, and therefore of conflicting political opinion."

The Prime Minister read from a report of statements made by Dr. Manion last July to the effect that he believed a national government in Canada would lead inevitably to a Socialist government.

A Government representing the great majority of the people was the only true national government and the only true democratic government, the Prime Minister said.

NOW TRULY NATIONAL

The present Government was truly national, since it represented every section of the Dominion and had a record-breaking majority, which, instead of decreasing during its five years in office, had increased.

The Liberal leader directed a series of questions at Dr. Manion, asking him who he would have in his union government; if he would have the leaders of the Co-operative Commonwealth Federation, the Social Credit party and Hon. W. D. Herridge, leader of the New Democracy movement.

Referring to the Conservative leader's intimation he might place a woman in his Cabinet, the Prime Minister said Canadian women would like something more definite before supporting him on that proposal.

NEW AND UNTRIED HANDS

Each day the war threat grew more serious, the Prime Minister said, and no one could be sure it would not engulf the whole world. He urged the electors to consider carefully whether they wanted, at this stage, to place administration of Canada's war effort in new and untried hands.

The Prime Minister said he did not intend to make promises in order to gain support. All administration developments would be worked out carefully.

"In this election," he said, "I do not intend, any more than I have done in previous elections, to make promise after promise for the sake of gaining political support.

"I prefer not to count my chickens until they are hatched, and I do not expect them to be hatched by promises."

In carrying on the war effort to date, the Government had eliminated all patronage and partisanship, both in the armed forces and in the economic field, Mr. Mackenzie King declared.

ENGLISH CLASS

"What is the feminine for count?"
"Well, it's usually 'heiress'."

More Tips

Let us tip you off to the fact that things are happening at this old-established Victoria Drug Store, and they are all things in YOUR favor. Of course, P.P.S. (Personal Prescription Service) is as professional and prompt as always and the selection of toiletries for both men and women represents practically every well-known maker, a display of smokes and sweets is delightfully tempting, and the 33c three-course lunch is a three-star gastronomic treat. Of course, Saturday night is always a jolly time for dancing and refreshment in the famous Rose Room.

Minnis-Terry FORT and DOUGLAS

ABC Washer
SPECIAL OFFER
TODAY AND SATURDAY ONLY
FREE! 3-Piece Aluminum "Lifetime" Cooking Set
With the First Five Washers Sold
C. J. McDowell
1205 Douglas St. (Scollard Building)

PRICES
26⅔ OZ. BOTTLE $3.75
40 OZ. BOTTLE $5.60
Distilled and Bottled in Scotland

SCOTCH WHISKY AT ITS VERY BEST

This advertisement is not published or displayed by the Liquor Control Board or by the Government of British Columbia.

MARINE and TRANSPORTATION

TAIL SHAFT IS DAMAGED

Seattle Steamer Tongass Will Be Repaired at Prince Rupert

The Seattle steamer Tongass, bound north for Southeastern Alaska points, struck a drifting log off Cone Island, on the British Columbia coast about midnight Thursday and was disabled, according to advices received here. Later reports stated the Tongass had broken her tailshaft, which caused a leak in the engine-room.

Picking up the ship's call for aid, the B.C. Coast Service Ss. Princess Adelaide arrived alongside and stood by until salvage tugs reached the vessel from Prince Rupert, to which point she is being taken for repairs.

The Tongass is owned by the Alaska Transportation Company and operated between Seattle and Southeastern Alaska, and sailed from the Puget Sound port Tuesday night with twelve passengers aboard.

Ordered to proceed north before the real character of the damage to the Tongass had been ascertained, the Ss. Salvage King left Victoria yesterday morning, but was recalled by wireless shortly before noon yesterday. The Salvage King returned to her berth about 4 p.m.

KAMLOOPS SHOW

For the special benefit of exhibitors and buyers traveling from the Coast to Kamloops for the forthcoming Kamloops Bull and Horse Sale and Fat Stock Show, March 11 and 12, Canadian National Railways has made arrangements to accommodate these extra people in extra standard and tourist cars on the train leaving Vancouver at 7:15 p.m., Sunday, March 10, according to C. F. Earle, general passenger agent, Victoria. A number of train reservations have already been received and present indications are that equipment will be very convenient. Special low fares will be in effect for those who are going to the show.

PLEASANT LIFE

G. A. Couldery, who has just completed twenty years in British Columbia coast lighthouses, states it is a pleasant life. He started in the service at Pachena Light in 1919. From 1922 until early this year he has kept the light at Yellow Rock. On duty for twenty-four hours if required, time doesn't hang heavy on a lightkeeper's hands. The worst storm experienced in his lighthouse career was in 1932, when waves carried away the boathouse and he and his wife were isolated until fishermen came to their aid.

WILL PLY ATLANTIC

The American-Hawaiian steamer Canadian, which was sold to the Credimus Maatschappij Tot Deelneming in Industrieele Bedrijven, N.V., The Hague, Holland, will be operated by the North Atlantic Steamship Corporation. The vessel's flag has been changed from American to Guatemalan. She is a vessel of 5,802 tons gross, length 410 feet, and was formerly operated in the United States intercoastal trade.

NO DIVIDENDS PAID IN 1939

Position of Alaska Packers Association Stated at Annual Meeting

The forty-seventh annual report of the Alaska Packers Association was submitted to the directors and stockholders of the concern on February 13 at San Francisco by William Timson, president.

Highlights of the report were to the effect that nine canneries had been operated in Alaska and one on Puget Sound during 1939, making the following packs in cases: Red and sockeye, 484,069; king and chinook, 2,281; cohoe, 2,533; pink 69,816; chum, 47,374, making a total in all of 606,073 cases.

It was shown the plant, after certain adjustments in values added during the year and provision for depreciation made, has a book value of $6,043,910.16. The bark Star of Finland had been sold; while canned salmon inventoried is valued at $6,094,485.30.

MARKET IRREGULAR

President Timson also pointed out that unsold stocks of red salmon, December 31, 1939, on hand were greater, while the total of other varieties had largely decreased. The foreign market continued irregular, due to conditions abroad, and with the unfavorable rate of exchange and prices quoted on the Japanese pack, it was difficult for the American pack to compete; while from November 10, 1939, until the end of the year, sales and shipments of product were seriously curtailed by the San Francisco waterfront strike.

Taxes and unreasonable demands and higher wages exacted by labor were also referred to by President Timson. Together they have increased costs to such an extent, he said, that it is a difficult matter to market salmon at a profit. No dividends were paid during 1939. Total assets represent $14,541,979.14, and total liabilities $9,621,994.10.

NOTICE TO MARINERS

Mariners are advised that the rear light on Tilbury Range No. 2, Fraser River, B.C., is reported not burning. This will be attended to at the first opportunity.

A. W. R. WILBY,
Agent, Department of Transport.

Are in Training for Civil Aviation Jobs

Training for Jobs in Canadian Civil Aviation. These Forty-Five Canadian Youths Are Embarked on a Course in Aeronautical Engineering at the Curtiss-Wright Technical Institute in Glendale, California. The Course Will Take a Year.

SHIPBUILDING ORDERS MOUNT

Two Vancouver Yards Awarded Contracts for 12 Mine Sweepers

VANCOUVER, Feb. 23 (CP).—British Columbia's wartime shipbuilding orders mounted to approximately $15,000,000 today as two Vancouver shipyards announced they had been warded contracts for twelve mine sweepers. Two additional mine sweepers are to be built at Prince Rupert.

The new vessels are to be of steel construction, 170 feet in length. Other details were not disclosed by the War Supply Board.

The two Vancouver firms receiving an order for six mine sweepers each are Burrard Drydock Limited and North Vancouver Ship Repair Limited. At Prince Rupert construction will take place at the Canadian National Railways Drydock.

PREVIOUS ORDERS

Burrard Drydock previously was awarded a $3,000,000 order for four steel whale-catcher submarine chasers, 190 feet in length. Other contracts, totaling $3,500,000, for subchasers were let at the same time to Yarrows Limited and the Victoria Machinery Depot, both of Victoria.

About 1,500 local workmen are expected to be required on the work, which is scheduled for completion around the end of 1941. Hubert Wallace, general manager of Burrard Drydock, said construction will probably begin within a month.

NEGOTIATIONS CONTINUE

Confirming Mainland advices, Hon. W. J. Asselstine announced yesterday that Federal orders for fourteen additional mine sweepers had been awarded in British Columbia, twelve in Vancouver and two to Prince Rupert shipyards. "Negotiations are still taking place in reference to Victoria contracts, but nothing has been decided yet," the Minister of Trade and Industry said. The cost of the new vessels will approximate $9,000,000, it was said.

Police Searching Shores of Texada For Missing Man

POWELL RIVER, B.C., Feb. 23 (CP).—British Columbia Police are searching the shores of nearby Texada Island today for Dave Davidson, thirty-four, fisherman from Sardis, B.C., whose wrecked boat was discovered on the rocks one and a half miles south of Vananda.

Davidson was en route here from Vancouver to visit his wife, who had been in Powell River Hospital.

G. H. LASH APPOINTED DIRECTOR OF FEDERAL INFORMATION BUREAU

OTTAWA, Feb. 23 (CP).—Appointment of G. H. Lash as director of the Public Information Bureau, was announced late yesterday from the Prime Minister's office.

Mr. Lash, formerly associated over a period of years with the publicity branch of the Canadian National Railways, has been acting director since the resignation of Walter Thompson about the first of the year.

It also was announced that Claude Melancon, of Montreal, had been appointed associate director of the Public Information Bureau, resigning as a member of the censorship co-ordination committee.

500-POUND PIG

TEALBY, England (CP).—A giant pig, weighing a quarter of a ton was slaughtered by Alfred Fieldsend, farmer of this Lincolnshire village. The porker was still growing, but Fieldsend couldn't get enough from local mills to feed it, so killed it.

MAIL AND SHIPS

WEATHER REPORTS

ESTEVAN—Part cloudy, southeast, gentle, 39.87, 44; moderate swell.
LENNARD ISLAND—Sunnary, southeast, fresh, 39.81; moderate swell.
PACIFENA—Part cloudy, south-southeast, light, 29.90, 41; light chop.
CARMANAH—Part cloudy; calm, 29.90, light swell.
CAPE BEALE—Cloudy; calm; 29.87, light swell.

COASTING CRAFT

VICTORIA-VANCOUVER — Ss. Princess Kathleen or Ss. Princess Marguerite will leave Victoria for Vancouver daily at 1.55 p.m.; Ss. Princess Kathleen or Ss. Princess Marguerite will arrive Victoria from Vancouver daily at 3.10 p.m.; Ss. Princess Joan or Ss. Princess Elizabeth will leave Victoria for Vancouver daily at 13 midnight; Ss. Princess Joan or Ss. Princess Elizabeth will arrive Victoria from Vancouver daily at 7 a.m.

VICTORIA-SEATTLE—Ss. Princess Kathleen or Ss. Princess Marguerite will leave Victoria daily for Seattle at 4.30 p.m.; Ss. Princess Kathleen or Ss. Princess Marguerite will arrive Victoria daily from Seattle at 1.15 p.m.; Ss. Iroquois will leave Victoria daily for Seattle at 9.15 a.m.; Ss. Iroquois will arrive Victoria daily from Seattle at 8.35 a.m.

VICTORIA-PORT ANGELES—Ss. Iroquois will leave Victoria daily for Port Angeles at 9.15 a.m.; Ss. Iroquois will arrive Victoria daily from Port Angeles at 8.35 a.m.

SALT SPRING ISLAND—Ms. Cy Peck will leave Swartz Bay daily for Fulford Harbor at 9.30 a.m. and 5 p.m.; Ms. Cy Peck will leave Fulford Harbor for Swartz Bay daily at 8.15 a.m. and 4 p.m.

VICTORIA-GULF ISLANDS-VANCOUVER—Ss. Princess Mary will leave Victoria at 10.30 a.m., Tuesdays, for Vancouver via Gulf Islands; Ss. Princess Mary will arrive at Victoria via Gulf Islands at 6.30 p.m. Mondays.

WEST COAST—Ss. Princess Norah or Ss. Princess Maquinna will leave Victoria for Port Alberni and West Coast points of Vancouver Island on the 1st, 11th and 21st of each month.

NANAIMO-GABRIOLA — Ms. Airevida will leave Canadian Pacific Wharf, Nanaimo, daily (except Wednesday), at 9.30 a.m. for Gabriola.

NANAIMO-VANCOUVER — Ss. Princess Elaine will leave Nanaimo daily, except Saturday and Sunday, for Vancouver at 7.30 a.m. and 2.30 p.m.; Saturday only 7.30 a.m., 2.30 p.m. and 9.15 p.m.; Sunday only, 9.45 p.m.; Ss. Princess Elaine will arrive at Nanaimo daily, except Saturday and Sunday, at 1.20 p.m. and 8.20 p.m.; Saturday only, 1.20 and 8.20 p.m.; Sunday only, 1.30 p.m. and 11.15 p.m.

SIDNEY-ANACORTES—Black Ball Ferry steamer will leave Sidney for Anacortes daily at 2 p.m.; Black Ball Ferry steamer will arrive Sidney daily from Anacortes at 1.30.

BRENTWOOD-MILL BAY—The Ms. Cascade will leave Brentwood at 9 a.m., 10 a.m., 2 p.m., 3 p.m., 4 p.m., 5 p.m.; Ms. Cascade will leave Mill Bay at 9.30 a.m., 10.30 a.m., 2.30 p.m., 3.30 p.m., 4.30 p.m., 5.30 p.m. Ms. Cascade will make one additional trip on Sundays and Mondays only, leaving Brentwood at 11 a.m. and Mill Bay at 11.30 a.m.

RECOMMENDING SALE OF LOTS

City Lands Committee Favors Granting Property for Shipbuilding Plant

Sale of two lots to the Victoria Machinery Depot Company, Ltd., for $1,800 to permit expansion of the company's plant for the construction of naval vessels will be recommended to the City Council on Monday afternoon by the lands committee, Alderman R. A. C. Dewar revealed yesterday.

The two lots are situated between the company's plant at 343 Bay Street and the Consolidated Whaling Corporation, Ltd., property.

Subject to formal approval of the deal by the council, Victoria Machinery Depot officials intend to start immediately construction of marine ways and buildings, at an estimated cost of $20,000.

C.C.F. LEADER TO SPEAK HERE

W. W. Lefeaux, B.C. President to Address Meeting In C. of C. Building

W. W. Lefeaux, president of the Co-operative Commonwealth Federation in British Columbia, will be the main speaker at a mass C.C.F. campaign meeting to be held in the Chamber of Commerce Auditorium on Wednesday evening at 8 o'clock. The local C.C.F. candidate, Kenneth McAllister, will also speak.

Plans were completed for the visit of Mr. Lefeaux at a rally of party workers and supporters held last night in the English Bakery Hall. Local campaign officials said they were looking forward to the visit here of the Vancouver barrister, whom they cited as a keen analytical thinker, possessing a straightforward, unemotional appeal.

MAIN ISSUE

The main issue of the election campaign, according to speakers at the rally, was declared to be not the war but the economic condition of the Canadian people.

"In an attempt to avoid the serious conditions in the face of huge resources, civil liberties have been curtailed, and bitter prosecution of critics of the Government and drastic censorship of news has been attempted," declared Mr. McAllister.

Mrs. Grace McInnis, Vancouver, and William Laird addressed the meeting in addition to Mr. McAllister, and urged all C.C.F. supporters to consider this campaign the most important event in the history of the C.C.F. movement in Canada.

At the close of the rally, party officials said that "the large turnout of volunteer workers indicated a basic strength in the C.C.F. movement in Victoria."

SCOUT NEWS

CADBORO BAY

A card and games party arranged by the parents' committee of the Cadboro Bay Sea Scouts was held on Monday at the Scout Hall, Cadboro Bay, and proved very successful, the funds raised being for the Sea Scouts' general fund. During the supper period, the president, Mrs. Lewis Smith, presented the prizes.

WAR "ACE" DECORATED

PARIS, Feb. 23 (AP).—France's first war "ace" was decorated today for having shot down four German planes. Sergeant Edouard Sales won a citation and the Croix de Guerre. The official journal said his fourth victim fell in flames after he had chased the Nazi plane twelve miles into German territory.

RECEIVED NO INFORMATION

Story of Force in Connection With Clipper Mails Not Substantiated

WASHINGTON, Feb. 23 (CP).—The United States State Department today issued a formal statement saying it had received no information from the American consul or air line officials to indicate any force of threat by British authorities in connection with censorship of mails at Bermuda.

(Last Wednesday a New York dispatch said it was learned that British marines "with fixed bayonets" had attended the removal of mail from a Pan-American Clipper for censoring and that the captain of the Clipper had accepted a "show of force." British authorities in Bermuda denied that any force was used and stated the report was "utter nonsense.")

The State Department issued this statement today:

COMMENCED JANUARY 18

"The censorship of air mails at Bermuda was commenced on January 18. The consul at Bermuda immediately telegraphed the department stating that the censor at Bermuda had removed for purposes of censorship all sacks of throughbound mail for Europe from the American Clipper plane en route to Lisbon, though bags for England and France were not to be examined at Bermuda.

"Before the mail was actually removed, the traffic representative for Pan-American Airways and the captain of the plane communicated with the consul at Bermuda. The consul recommended that prior to permitting mail to be taken off they lodge a written protest, which they did, and that no assistance in unloading be lent to the British authorities. At the same time, the consul orally protested to the chief censor and on the next day addressed a formal note to the Colonial Secretary. Both the oral and written protests were made on the consul's own authority and not by instructions from the department.

NO MENTION MADE

"The department also received a telegram from President Trippe, of Pan-American Airways, on January 19, the day following this act of censorship. No mention is anywhere made either in the telegram from Mr. Trippe or in our reports from the American consul that any force was used or threatened in connection with this removal of mails from the plane. Both the captain of the plane and the Pan-American representative were in communication with the consul and had every opportunity to mention any use of force or threat of force by the British authorities, as did Mr. Trippe in his telegram to the department."

VICTORIA YOUTH WINS PROMOTION

Arnold Philipsen, Flight Lieutenant In Royal Air Force, Carrying Out Special Duties

Writing to his parents, Captain and Mrs. J. A. Philipsen, Arnold Peers Philipsen, who left Victoria three years ago next month to enroll in the Royal Air Force, tells of the progress he is making with Britain's air arm and what his present duties consist of. Promoted to be flight-lieutenant shortly before he wrote, young Philipsen stated that he had been posted to station headquarters from his squadron and is carrying out the duties of navigating officer and operational adviser to the group captain, who is commander of the station.

A. P. PHILIPSEN

Flight-Lieutenant Philipsen, who has had intensive training in several branches of Royal Air Force requirements, such as navigating, flying and armament, has had 500 hours in the air and is rated an exceptionally good instructor by his superiors.

NOT THEIR IDEA

"Except for a few isolated cases, farmers are satisfied with the Government's methods of fixing prices for livestock," writes a newspaper. Farmers are demanding to know who first started the scandal.

HOUSE PASSES TRADING PLAN

Proposal to Extend U.S. Reciprocal Agreements Goes to House

WASHINGTON, Feb. 23 (AP).—The United States House gave the Administration its first great victory of the session tonight with a vote extending the reciprocal trade agreements programme for a period of three years.

The continuation resolution, which passed 216 to 168, goes next to the Senate, where the finance committee plans to begin hearings on Monday, with Secretary Hull as its first witness.

The Republican leadership fought the legislation to the end, assisted by a scattering of Democratic members, from farm and cattle sections particularly. These members have been in rebellion against the programme on the ground that tariff reductions effected under it have injured the producers of their districts.

TRIUMPH FOR HULL

In addition to being a victory for the Administration, the vote was in the nature of a personal triumph for Secretary Hull, and one which some thought might increase his prestige as a potential Democratic presidential nominee.

Hull had fought for such a programme for years before he became Secretary of State in the Roosevelt Cabinet. Arguing that a revival of world trade depended principally on the elimination of such trade barriers as high tariffs, he obtained congressional approval for a three-year trial of his policy in 1934. The time was extended another three years in 1937.

Under the legislation, Hull has negotiated agreements with more than a score of nations, which have reduced their tariffs in return for reductions in the rates of the Smoot-Hawley Law, enacted in 1930.

BRITISH PLANES OVER AUSTRIA

Continued from Page 1

lrian capital bathed in moonlight: "It was lovely."

Occupying one of the most dangerous seats in a modern bomber, this young man had kept his hands ready on his gun for hour after hour, waiting for the Nazi fighter that never appeared to zoom up from behind.

It was just before dawn that the first of the planes returned to the French airfield. Flares and boundary lights were lit as the roar of its engine signalled its approach over the grey horizon.

Then it hove in sight, circled once around the airdrome, switched on powerful lights and made a perfect landing.

Thirty-five minutes later another plane taxied across the field with its engines purring faultlessly. After the crew had alighted, they motored across to the operational headquarters and sat down to make out their reports, before turning in for a welcome sleep.

LAST OF LOAD

A few stray oil-stained sheets of printed paper, the last of their propaganda load, fell from the floor of the fuselages to the ground.

The aircraft were flown out especially from Britain to make the flight. They are attached to the bomber command under Air Chief Marshal Sir Edgar Ludlow-Hewitt, which was responsible for the first successful flight over Greater Germany six weeks ago.

Writers have so far shown remarkable restraint in avoiding cracks about carrying on the fight to the Finnish.

FUR COATS REPAIRED and STORED
Malleks Limited
Ready-to-Wear and FURS
1213 Douglas St. E 1623

Six-Way Trilight Lamps
Complete With All Globes and Shade
$9.90
STANDARD FURNITURE
757 YATES STREET

A Knitted Suit BOUGHT NOW Will Cost You Less at the
TREASURE TROVE
909 GOVERNMENT ST.
AGENTS FOR JORDANS LIMITED
ORIENTAL RUGS

Ray's, LTD.
All Specials Advertised in Friday Morning's Colonist Available All Day Saturday (Today)

ASTHMA BRONCHITIS AND TOUGH, HANG-ON COUGHS DUE TO COLDS YIELD FASTER TO BUCKLEY'S MIXTURE

MILL BAY FERRY

BRENTWOOD		MILL BAY
9.00 A.M.	DAILY	9.30 A.M.
10.00 A.M.		10.30 A.M.
2.00 P.M.		2.30 P.M.
3.00 P.M.		3.30 P.M.
4.00 P.M.		4.30 P.M.
5.00 P.M.		5.30 P.M.

Additional on Sundays and Mondays 11.00 A.M. 11.30 A.M.

SALTSPRING ISLAND FERRY
DAILY SAILINGS
DAILY EXCEPT WEDNESDAYS
Lv. Fulford Harbor 8:15 A.M. 4:00 P.M.
Lv. Swartz Bay 9:30 A.M. 5:00 P.M.
Fares
Automobiles (including driver)....75c to $1.50
Passengers....25c
Trucks (including driver)....$1.25 to $2.00
Motorcycles (including driver)....50c
For Further Information and Motor Coach Connections: Phone E 1177 - E 1178
GULF ISLANDS FERRY CO. LIMITED

To Any Point on the Island
SHIP BY TRUCK
We Operate on 15 SCHEDULED TRIPS DAILY
SPECIAL TRIPS BY ARRANGEMENT
Island Freight Service, Ltd.
514 Cormorant St. Phone G 8188

Robust Health For Young People
What a common sight it is to see a young person whose bloodless face and feeble frame are evidence of poor circulation and weakness where bounding health and rosy cheeks should reign.
Young people in such a condition are generally of an anæmic nature and require a preparation containing iron to help improve the blood content.
Milburn's Health and Nerve Pills meet this requirement, as they contain three concentrated forms of iron of an easily assimilated nature together with other valuable ingredients indicated for building up the system, strengthening the nerves, and adding to your physical attraction.
The T. Milburn Co., Ltd., Toronto, Ont.

PICKS YOU UP When Nerves Exhausted

What utter discouragement comes to the man or woman who has a collapse of the nerves. Bodily and mentally weakened and depressed, the future looks black and hope is well nigh lost.
Nervous exhaustion is a deficiency disease. The nerves are failing to get proper nourishment. There is lacking in the blood certain ingredients which the nervous system must have and which are supplied by Dr. Chase's Nerve Food in the form of vitamin B1 and such minerals as iron which are equally necessary for the restoration of the blood and the nerves.
SYMPTOMS:
Headaches
Indigestion
Sleeplessness
Irritability
Tired feelings
Gloomy spells
Pains in back
Weakness of vital organs
For New Pep and Energy use
Whether caused by worry, anxiety and overwork or as the result of debilitating disease the treatment required to regain strength and vigor and health is the same. The nerves must be fed back to health. There is no quick way, so you must expect to use Dr. Chase's Nerve Food regularly and persistently until fully restored.
It will not be long until you find that you are sleeping better, have a better appetite and digest your food properly. The Sunshine of health will again cheer you up and give you new hope and confidence to renew with vigor the battle of life. Every day will count so why not get started today with Dr. Chase's Nerve Food.
Dr. Chase's Nerve Food
CONTAINS VITAMIN B1

UDV Highland Sandy LIQUEUR WHISKY
26-oz. . . $3.00
40-oz. . . $4.25
This advertisement is not published or displayed by the Liquor Control Board or by the Government of British Columbia.

The Daily Colonist

Established 1858

The Colonist Printing and Publishing Company, Limited Liability

J. L. Tait, Managing Director

Subscription Rates by City Carrier:

Yearly	$12.00
Monthly	1.00

All subscriptions payable in advance. Mail subscribers are requested to make all remittances direct to The Daily Colonist.

Subscribers in ordering change of address should be particular to give both old and new addresses.

Subscription Rates by Mail:

To Canada, British Empire, United States and Mexico:

Yearly	$6.00
Half-Yearly	3.00
Quarterly	1.50

To All Other Countries:

Yearly	$18.00
Monthly	1.50

Saturday, February 24, 1940

PROMISE-BREAKING

Mr. Mackenzie King and his Ministers are engaging in a campaign of equivocation to explain the abrupt dissolution of Parliament. On September 12, during the session called to decide upon Canada's official attitude in the War, the Prime Minister, in reply to a question, said: "As to the question of a general election before another session, my honorable friend has been kind enough to say that I told him some time ago that I would not think of anything of the kind, or countenance it. Nor have I had a suggestion from any Member of Parliament that a general election should be thought of between now and another session." The record proves, however tortuous the maze of words in which the promise was couched, that the Prime Minister intended to hold another session, and intended, as well, to give an accounting of his stewardship to Parliament.

Now Mr. King, who knows full well that his promise was not kept, says that he did not intend to have a general election before Parliament was "summoned," which is so much poppycock. He had no intention whatever, on September 12 last, of looking into the future, over four months ahead, and deciding there and then to summon Parliament merely for the purpose of announcing its dissolution. His intention was to hold a session at which War effort would be discussed. The fact is that he somersaulted in his purpose because of the motion of censure on his Government passed by the Legislature of Ontario. Therefore, he has equivocated in his statement that he had promised to "summon" Parliament, not necessarily to hold a session. Statesmanship should be above such casuistry. What Mr. King says goes beyond that method of argument into the realm of terminological inexactitudes. The Prime Minister specifically promised that a session of Parliament would be held so that the Government could explain what had been done under the War Measures Act. That promise was broken.

GERMAN PROPAGANDA

Day and night propaganda in Germany is at work to impress on Germans a belief that Great Britain is suffering such heavy losses at sea that she is becoming weaker and weaker. There is another form of propaganda to keep spirits up in Germany, one that predicts Herr Hitler has a mysterious weapon for an offensive in the near future. Some hint it is a form of gas that can be spread by airplanes that will be used over England, sending the people asleep for a fortnight, after which they will wake up to find themselves conquered. Another thing impressed on Germans is that the War will be finished in the coming Summer, or at latest, by next Christmas. This is the publicity diet upon which the Germans are being fed, and they believe it because they know so little of the forces they face.

The certainty of the situation, as nearly as there can be any certainty, is that Germany will attempt some offensive next month. March is the month that Herr Hitler astrologically believes to be favorable to his purposes. There is a widely-held opinion in Germany that he will strike on March 1, though, because of weather conditions, it is more logical to suppose that the Ides of March will be reached before an "offensive" begins. The German Fuehrer, with the belief he has in his own destiny, is persuaded German might can smash the Maginot Line. His Army Staff, so far, has discouraged this idea, but the time will come when he will overrule its counsel. Herr Hitler knows that a quick, ruthless war is his best hope. Moreover, propaganda will soon lose its usefulness in stiffening the spirit of the German people. That spirit must have conquest as well as words.

"POLYVERBOSITY"

Whatever may be said or done about it, people will go on being verbose; they will begin at the wrong end of their tales, and gloat in "labyrinthine terminology"; like the detective novel they will keep their listeners in suspense. It is all either the way of humanity, or else the fault of a defective educational system. It was because of his superb knowledge of humanity that Shakespeare used the word "word," or "words," 326 times in plays. It was he who described them as "wild and whirling," who spoke of them as being crammed into the ear "against the stomach of my sense," of one who had "the exchequer of words, and no other treasure"; who called a woman's only virtue as being slow in words, and who said "words are words; I never yet did hear that the bruised heart was pierced through the ear." Shakespeare also wrote: "True love . . . cannot speak; For truth hath better deeds than words to grace it."

There has been a controversy in The Times, London, on what that newspaper describes, in a good-natured way," as "polyverbosity." Correspondents have written about the use of "anticipate" when "expect" is meant; of the expression "with regard to" when "regarding" is ample; of "try out" when the "out" is superfluous; of "planting the leather between the uprights" when "kicking a goal" is more terse and descriptive. The Times, commenting on the controversy, says those who write about the King's English "are extremely fierce and must have made some blameless citizens feel very uncomfortable . . . Conscience and these correspondents make cowards of us all and set us 'checking up' on our habitual use of our native language." That newspaper does not think verbosity is as bad as it is painted, in saying:

"There are moments when we feel inclined to revolt against the unfairness of it all. Other people have been allowed to get away with that which is forbidden to us. There was once a very young man, not well educated, of whom scarcely anyone had ever heard, employed to do a piece of hack work, obviously a suitable object for the censorious correspondent. He had the effrontery to call a hot-pieman a heated pastry-vendor, and, not content with that, only a few pages farther on somebody's broad grin one 'which agitated his countenance from one auricular organ to the other.' Did the critics reprove him for his 'latinized horrors'? Not at all; they saluted him as a genius, and have been quoting that description with chuckles of sycophantic delight ever since. There is an inequality about this which makes the gorge rise. We are being denied 'the use of our oracular tongue' and somebody ought to do something 'with regard to' or 'concerning' it."

HOUSEHOLD BUDGETS

In an effort to show that war profiteering has been, as one candidate put it in Salt Spring Island recently, "ruthlessly checked," Liberal spokesmen in the present election campaign are overdoing it a little. For instance, the assertion that staple articles in the household budget are practically the same in cost today as they were prior to the outbreak of the War is not borne out by the recent survey made by the Provincial Department of Labor.

The Department's survey showed that the normal budget for a family of five persons had increased by 10 per cent in the last few months, and this agrees with the experience of the buying public. There may be little real connection between war profiteering and the fluctuating cost of food and other essentials in the retail market; but Liberal candidates are not making that distinction.

The plain fact is that the cost of living has risen steadily, and perhaps unavoidably, since the outbreak of war, particularly in those essentials which go into the makeup of a normal household budget. While marketing members of the public know that to be so, it is, perhaps, idle for candidates before the electors to cite the cost of living as an example of ruthless or other suppression of rising prices.

Part of the rising cost, incidentally, comes from the new 8 per cent sales tax upon household bills, a direct war tax measure which reduces the householder's dollar to 92 cents before the account can be paid.

Penned two centuries ago, a verse by Robert Dodsley is being recalled as descriptive of the German people who live in the age and according to the tenets of Herr Goebbels. It runs:

Man's a poor deluded bubble
Wandering in a mist of lies;
Seeing false or seeing double,
Who would trust to such weak eyes?
Yet presuming on his senses
On he goes most wondrous wise;
Doubts of truth, believes pretences,
Lost in error, lives and dies.

The Nazi boot that is grinding down the Poles is exemplified by the following public notice posted in every town and village of German-occupied Poland: "Poles must salute all German officers and Nazis wearing the party brassard. Germans have the right of way on the pavement. Shopkeepers must serve Germans at once, and not make them stand in queues."

The Liberal Party disclaims any intention of spreading its political propaganda among members of the Canadian Expeditionary Force. That is not a concession to public opinion, or even an acknowledgment that war effort is not party effort. It is nothing better than disposal of an idea which should never have been entertained.

The end of pleasure is to support the offices of life, to relieve the fatigues of business, to reward a regular action, and to encourage the continuance.—Collier.

The Weather

Meteorological Office, Victoria, B.C., at 7.00 p.m., Friday, February 23, 1940.

SYNOPSIS OF WEATHER CONDITIONS

Pressure remains high over the Mackenzie Valley region, with a moderate depression approaching Vancouver Island from the southwest. The shallow disturbance which has caused rain and sleet on the South Coast appears to be dispersing. The weather has been somewhat colder, with light scattered snowfalls in the British Columbia Interior.

Severe cold continues in the Prairie Provinces.

PRECIPITATION AND TEMPERATURES

(Precipitation for twelve hours to 5:00 p.m.; temperatures for twenty-four hours.)

	Precipitation	Min.	Max.
Victoria	.11	35	42
Nanaimo	.06	34	39
Vancouver	.25	32	37
Kamloops	.03	24	28
Prince George	--	1	16
Estevan Point	.36	34	45
Prince Rupert	--	26	32
Langara	--	29	34
Atlin	--	14*	5
Dawson	.01	7*	1
Seattle	.33	39	47
Portland	.26	41	46
San Francisco	.05	52	61
Spokane	.27	20	36
Penticton	--	28	--
Vernon	--	26	--
Kelowna	.10	21	31
Grand Forks	--	25	31
Nelson	.03	21	29
Kaslo	--	16	--
Cranbrook	Trace	0	19
Calgary	.01	15*	4*
Edmonton	--	33*	5
Swift Current	--	10*	5
Moose Jaw	--	15*	4
Prince Albert	--	31*	3
Winnipeg	--	25*	0
Thursday—			
Toronto	--	26	29
Ottawa	--	5	26
Saint John	--	5	31
Halifax	--	12	26

* Below zero.

FRIDAY

Minimum	35
Maximum	42
Average	38
Minimum on the grass	32

Weather, cloudy; sunshine, Feb. 23, 1 hour, 6 min.

5:00 P.M. WEATHER REPORTS

Victoria—Barometer, 29.95; wind, W., 10 miles; cloudy.

Vancouver—Barometer, 29.93; wind, E., 5 miles; raining.

Kamloops—Barometer, 30.12; wind, SW., 2 miles; cloudy.

Grand Forks—Barometer, 30.01; wind, NE., 5 miles; cloudy.

Prince George—Barometer, 30.08; wind, NE., 10 miles; cloudy.

Prince Rupert—Barometer, 29.95; wind, SE., 5 miles; clear.

Langara—Barometer, 29.95; wind, E., 2 miles; fair.

Estevan Point—Barometer, 29.87; wind, SE., 10 miles; fair.

Tatoosh—Barometer, 29.92; wind, SW., 10 miles; fair.

Portland—Barometer, 30.02; wind, SW., 15 miles; raining.

Seattle—Barometer, 29.95; wind, SW., 21 miles; cloudy.

San Francisco—Barometer, 30.12; wind, NW., 2 miles; cloudy.

Note and Comment

By SANDHAM GRAVES

Then, of course, there is the world of man. What a cosmos in a thimble is the world of man! Two billion worlds, indeed. Gay little worlds, with puckered eyes, upturned corners at the mouth, and rumbling chuckles shaking veritable mountains of good nature; grim little worlds with gimlet eyes, drawn-wire mouths, and sharp, suspicious elbows; bouncy little worlds, that jump up and down as if made of springs; shadowy little worlds that pass and leave no clear impression; happy little worlds, where nursery cots are continents, and bathtubs oceans where match-box galleons gaily sail; brave little worlds that cover up a deal of misery; plodding little worlds, marching ever onward through sunshine and through shade.

• • •

Stranger than the land of Lilliput is the world of man. Rainbowed bubbles, carrying each a life, are swept along to roll to mountain tops, or shatter on the rocks of circumstance. Inverted, cone-shaped worlds rear mass on mass, until a universe is balanced on a single head, and topples over. Worlds like pyramids erect their tapering tiers, until the heights are gained and held against the tempest. Formless, bag-like worlds that yield, and take whatever shape is most convenient, drift along the tide. At their edges, the human worlds press on each other, overlap; fight for the same air; stop to contend the path, or feverishly press forward, running from they know not what.

• • •

Two billion worlds in one, the world of man has spinning wheels and geometric symbols; aching hearts and frivilous fashions; ornate, flowery labels and the silent ghosts of many a dead, unburied yesterday. It will be brighter, though, tomorrow! That is the human hope, the single jewel that Pandora left within the well-nigh emptied chest of troubles. So men hope and strive, each one according to his fashion; each one convinced the thimble-cosmos is the whole broad world with all it can contain; but each one sharing, too, a little of the beam that beckons all men on, a little of the faith that moveth mountains.

• • •

I like the world of man. There are few thimble-worlds that do not somewhere show the gold of spirit in the hardest dross of character. There are few minds that would not yield to reason, if what they recognized as sense was laid before them. There are few hearts that do not sometimes pulse with warmth and love for creatures other than themselves. And that is human. Human worlds are like gems with many facets; on each cut face a different set of markings. This, now, is the rough cast side exposed to storms and Wintry weather; that is the polished mirror that reflects the peace at home. Surprising, ever-changing lights and values flash out from facet after facet of the human world.

• • •

Like the great mother planet, the world of man has taken on an outer, hard-shell crust. It is an apt disguise, that hides the hidden, glowing fires within. But never doubt that somewhere underneath the fires are banked, or burning. Compress this human world, confine its living spirit, and cataclysmic outbursts will break out to reassure the fact that man is human still. Direct this fire, give it some task to feed its strength upon, and human spirit will outburn the hottest tourches, and make light of the work. Treat man as human, and you'll find a kindly, human being at the core, beneath the roughest, torn exterior. Treat man as devil, and devil he will learn to be.

• • •

So Time turns the jewel, cuts new faces, leaves its graving marks upon each thimble-cosmos; which together form this other world, the world of man. Here mankind combines with Nature, to perform a seeming miracle. There mankind opposes Nature, forgetting that even the most enlightened part cannot be greater than the whole. Thus arise the tides and seasons; the tides that sweep men on a thousand years in ten, or send them hurtling back through centuries; the seasons of advance and growth in leanings, or once again the burning of the piled up books.

• • •

Something always lives, despite the human tides and seasons. Some gain is made that even Time cannot efface immediately. The memory of man is long and deep. He stirs with urges that beset his far-off ancestors. He breaks the self-made chains that bound them in their day and age; and, mayhap, forges shackles which all men may have to learn to break in ages yet to be. Slowly, almost surely, he holds the ground that Nature has conceded him, and, from the topmost peak, can see a wider, clearer horizon, however far ahead.

"OTELLO"

By JAMES McVIE

Victoria music lovers will have another opportunity of hearing a Verdi masterpiece this evening when the Metropolitan Opera Company presents "Otello." This four-act tragedy was first produced at La Scala, Milan, on February 5, 1887, when Guiseppe Verdi was sixty-six years of age. The libretto is taken from Shakespeare's play "Othello," and it may be truly stated that Verdi successfully achieved what few have attempted—he measured skill with Shakespeare himself. He wrote many operas that hold a place in every operatic repertoire; most popular of these are "Aida," "Rigoletto, "La Travatia, "Il Trovatore," "Le Forza del Destino," and "Otello." In today's chosen opera, the composer has abandoned the old Italian methods by making the orchestra an eloquent factor in relating the action of the libretto.

Outstanding in today's cast will be the role of the rogueish "Iago," sung by the American baritone, Lawrence Tibbett. This powerful artist portrayed the role first time this season on January 18, and so inspired a leading critic to write the following: "Lawrence Tibbett was the villain of the production but the hero of the preservation. His characterization of Iago made the insidious wiles of Otello's temper fully believable, acting with a deftness which wasted neither gesture nor attitude."

THE CAST

Otello	Giovanni Martinelli
Iago	Lawrence Tibbett
Desdemona	Elisabeth Rethberg
Emilia	Thelma Votipka
Conductor	Ettore Panizza

ACT I

The first act opens on Otello's ship, near the Isle of Cypress, late in the fifteenth century. Otello, returning after a complete victory over the Turkish fleet, finds his soldiers very disorderly, and deprives Cassio of the exalted rank he had formerly bestowed upon him. The crowd departs, leaving Otello alone with his wife Desdemona. They sing of their love in the duet "Quando Narravi" ("When thou didst tell") and the act closes as the couple re-enter the castle and starlight envelopes the scene.

ACT II

In a room of the mighty castle, Iago plans to restore Cassio to his lost post. He advises Cassio to beg Desdemona to intercede with Otello and thus gain back his command. Iago then sings the cynical and cruel "Credo." Seeing Cassio in converse with Desdemona, he slyly arouses the romantic jealousy of Otello. When Desdemona pleads for Cassio, Otello's auspicions strengthen. He gives vent to his rage in a dramatic farewell "Oro e per sempre addio" ("And now, forever farewel.")

Iago, following the heart-broken song, tells Otello that he has seen Desdemona's handkerchief in Cassio's room, and the second act closes as Otello swears revenge in the powerful aria "Si pel ciel" ("We swear by heaven and earth.")

ACT III

In the great hall of the castle, Otello accuses Desdemona violently in the aria "Dio, mi potevi scagliare" ("Had it pleased Heaven."). He is sure of his ground when Cassio shows Iago the handkerchief that he had found in his room. Now insane with jealousy, Otello determines to strangle his wife in her dishonored bed.

The Venetian ambassador, Ladovico, arrives in state, and announces that Otello has been elevated to a higher honor in Venice. Unheedingly, Otello insults his wife in front of the assembly, and falls in a faint. The crafty Iago, pointing to the fallen hero, shouts "Behold your Lion of Venice."

ACT IV

Desdemona is preparing to retire, assisted by Emilia. She sings a childhood ditty, telling of a girl, who, like herself, has loved too well. When Emilia has bidden her good night, she kneels before an image of the Madonna and intones the celebrated "Ave Maria." The brooding Otello enters and kisses his sleeping wife. Desdemona awakens and protests that she is innocent. However, denials are useless. Otello takes the horrified woman by the throat and chokes her to death. Emilia enters, but all is too late. People rush in and Otello shows the gathering the handkerchief. Emilia tells the full account, and Otello then learns how the crafty Iago has deceived him. The music swells to a sudden terrifying climax as Otello draws his dagger and stabs himself. His voice, half choked with grief and pain, declares his immortal love for Desdemona in his last lines:

"I kissed thee ere I killed thee!
No way but this,
Killing myself to die upon a kiss."

FIFTY YEARS AGO TODAY

(From The Daily Colonist of February 24, 1890)

Caroline Gage—Last evening, Miss Caroline Gage, supported by the Keene Dramatic Company, opened a three nights' engagement at the Victoria Theatre in the well-worn and still-popular drama "The Galley Slave." Good and careful work was done by Miss Gage in the leading role of Cysiley Blaine; Miss Lydia Knott gave a faithful interpretation of the character of Francesca, the deserted wife, and H. F. Keene made the most of the role of Dr. Oliphant. The house was, owing to exceptional inclemency of the weather, discouraging, but the company hope for better things tonight when the bill will be "Queena."

A Sealer Arrives—The Indian schooner Alice arrived in the harbor yesterday from the West Coast with thirteen skins. She reports the weather a little stormy, but several schooners are doing a little sealing, among them the Sapphire and Beatrice of this port.

Salvation Army Banquet—Yesterday afternoon and last evening the members of the Salvation Army held a grand jubilee, the principal part of which consisted of instrumental music, singing, etc. After the jubilee, a grand banquet was given at the barracks, which was attended by a large number of guests.

The Observation Car

By THE EDITORIAL STAFF

To "Get Your Goat!"

The Colonist a few days ago carried an item from an English paper stating that goats were being trained in England to lead horses to safety in cases of fire; and that a certain Chelsea goat-breeder maintained goats were the finest possible stable companions for horses, as they not only kept the horses healthy, but were so completely self-possessed that they had a very soothing influence on the more nervously-disposed horse. These characteristics of the humble goat were long ago recognized by racing men in the Southern States, and the "wise ones" always placed a goat in the stall of a horse scheduled to take part in a race. But all an unscrupulous rival had to do to guarantee the loss of the race to a competitor was to steal the goat from the stall of the rival horse which, robbed of his level-headed companion, became a nervous wreck, equinely speaking, and made no show in the running . . . Hence the expression: "I'll get your goat."—J.E.M.B.

• • •

The World Moves

Research work has done wonders for various branches of industry. Not the least of the activities to receive attention is that of floriculture which, it would appear, is to be revolutionized by the discoveries of hormones and vitamin B1. To read some of the claims made for these it would appear to be the the simplest matter in the world to obtain phenomenal results. The more conservative authorities however warn the public against expecting results as simply as might be imagined from the claims put forward. It is urged by the saner thinkers and experimenters that care must be exercised if the results expected are obtained. Directions in the use of them should be followed exactly and the utmost care exerted if rapid development and growth claimed by their use is to result. —O.H.N.

• • •

From Pen to Feet

A former Shanghai newspaperman has joined a foot clinic in the United States. He probably trod on a lot of corns in his day. . . . The famous Washington Irving once gave this sage advice to the mother of several daughters: "Do not be too anxious about their education. They will do very well. Do not teach them too many things. Teach them one thing, to be easily pleased." Nowadays it takes a lot to please the ladies . . . Bill, the Broad Street barber, noticed one of his tribe wrestling with homework problems in arithmetic. "Dad, can you help me with this sum?" the child finally asked. "I do not suppose it would be right, would it?" the barber replied. "I guess it would not, but try it anyway, dad," the girl remarked . . . We heard Aubrey putting his concert party through their paces at a rehearsal. "What character am I to play tonight?" one of the members asked. "You are not supposed to have any character. You are in the opening chorus," Aubrey absent-mindedly answered . . . Two customers who dropped into the shop of our tobacconist friend found him wrapped deep in thought behind the counter. "Don't disturb him. He is wrestling with his conscience again," one man chuckled. "It must be a featherweight match," the other laughed.—G.B.

• • •

Glancing Over Sport

Important inter-city clashes are on today's sports menu. Out at Macdonald Park, Army Rugby fifteens from Vancouver and this city meet in first of home-and-home series for the provincial championship. The Mainlanders have a powerful side and therefore I will take them to win by two tries . . . St. Saviours will be over to battle Victoria in an important Coast Football League encounter at the Athletic Park. Saints to win by two clear goals. . . . Twelve international events are listed for the big swimming gala at the Crystal Garden tonight. Seattle to capture seven of them after some extremely keen competition . . . Out at the Sports Centre we have the formidable Seattle Savidges, the best cage team in the Sound City, meeting the Dominoes in the third game of their international series. Seattle has won the two previous engagements, so I will string along with the Canadian champions to walk off the court a winner by three baskets . . . Boston moves into Toronto to battle the Maple Leafs in the lone National Hockey League fixture scheduled. The Bruin sniping brigade to down the Leafs by three goals . . . In a recent article in a baseball publication an expert critic classed Nap Lajoie, old-time Cleveland star, and Hal Chase, as the two classiest fielders at their position in history. Old-timers well remember when Chase romped around the Oak Bay Park many years ago with the Victoria club.—J.D.

COMMUNICATIONS WITH TURKEY ARE BROKEN

BUCHAREST, Feb. 23 (AP).—Telephone offices throughout the Balkans reported tonight a prolonged break in telephone communications with Turkey. Reports said the lines were broken "somewhere in Turkey" yesterday.

Some exchanges ascribed the difficulty to weather conditions.

BEGG MOTOR'S DAILY-DOUBLE!

1939 CHRYSLER IMPERIAL—This car has been owned and driven by a very particular owner. Absolutely perfect condition. The richness of appointments and solid comfort of the deep, full cushions make life worth living. Equipped with hot water heater and defrosters, and the famous Chrysler overdrive that gives this car a velvet velocity that fairly makes you think you're flying. TODAY'S BARGAIN $1475

1937 DE SOTO TOURING SEDAN—One glance at this car and you'll have the entire story. It's practically matchless in so far as condition, appearance and low mileage are concerned—all-steel top, hydraulic brakes, ride control and double action shock absorbers are a few of the many features. All splendid tires and many extras, including hot water heater. THE PRICE, ONLY $845

Wise Buyers Know That the Nameplate on the Dealer's Door Is More Important Than the Nameplate on the Car

BEGG MOTOR CO., LTD.

837 YATES STREET 865 YATES STREET

"The Home of Certified Used Cars"

G 1144 OPEN EVENINGS

PLYMOUTH - CHRYSLER - DODGE - DE SOTO

LARGE SIZE DRESSES

For the stout figure. Sizes 18½ to 24½. Smart, stylish silk crepes in various sleeve lengths. Popular shades. Astounding values at 4.95

"THE WAREHOUSE"

1420 Douglas St "Victoria's Stores of Better Values" 1110 Government St.

For Fire and Automobile Insurance, Rentals and Real Estate, Consult

ELSIE B. RICHARDS

Suite 7, Metropolitan Building, Opposite Postoffice

PHONE EMPIRE 7722

SUNRISE AND SUNSET

FEBRUARY

Time of sunrise and sunset (Pacific standard time) at Victoria, B.C., for the month of February, 1940.

Date	Sunrise	Sunset	Date	Sunrise	Sunset
1	7:44	17:10	16	7:21	17:35
2	7:43	17:12	17	7:20	17:37
3	7:41	17:14	18	7:18	17:38
4	7:40	17:15	19	7:16	17:40
5	7:39	17:17	20	7:14	17:41
6	7:37	17:18	21	7:12	17:43
7	7:36	17:20	22	7:10	17:44
8	7:34	17:22	23	7:08	17:46
9	7:33	17:24	24	7:06	17:48
10	7:31	17:25	25	7:05	17:49
11	7:29	17:26	26	7:02	17:51
12	7:28	17:28	27	7:01	17:53
13	7:26	17:30	28	6:58	17:54
14	7:24	17:31	29	6:57	17:56
15	7:23	17:33			

The Meteorological Observatory, Gonzales Heights, Victoria, B.C.

Tides at Victoria

Time of tides (Pacific standard time) at Victoria, B.C., for the month of February, 1940.

Date	Time H.M.	Ht. Ft.	Time H.M.	Ht. Ft.	Time H.M.	Ht. Ft.	Time H.M.	Ht. Ft.
1			8:23	9.1	16:16	7.4		
2			0:59	9.1	17:20	7.9		
3			9:36	8.1	18:11	8.5		
4	4:20	6.3	5:36	8.3	10:25	9.0	18:59	8.4
5	4:25	6.4	7:11	8.1	11:07	8.9	19:35	8.2
6	4:40	6.4	7:56	7.6	11:54	8.7	20:14	8.4
7	4:55	6.3	8:38	7.5	12:37	8.5	20:47	8.5
8	5:10	6.1	9:18	7.1	13:20	8.2	21:20	8.6
9	5:14	6.0	9:56	6.7	14:05	7.9	21:49	8.2
10	5:24	6.0	10:36	6.4	14:50	7.5	22:19	8.8
11	5:40	6.0	11:25	6.0	15:40	7.1	22:46	8.4
12	5:57	6.1	12:15	5.8	16:48	6.8	23:13	8.9
13	6:21	6.1	13:08	5.2	18:11	6.2	23:24	8.5
14	6:44	6.3	14:03	4.9	20:37	6.0	23:21	8.0
15	7:04	6.4	14:57	4.3				
16	7:25	6.5	15:52	3.6				
17	7:57	6.7	16:47	3.3				
18	8:45	6.9	17:37	2.6				
19	9:44	6.8	18:24	2.4				
20	10:49	6.9	19:07	2.1				
21	3:27	7.7	6:48	7.2	11:48	9.0	18:46	2.0
22	3:25	7.8	7:47	6.7	12:47	8.9	20:28	2.1
23	3:39	8.0	8:40	6.0	13:45	8.6	21:07	2.6
24	4:01	8.1	9:33	5.4	14:47	8.3	21:47	3.2
25	4:27	8.4	10:27	4.7	15:58	7.7	22:27	4.0
26	4:57	8.5	11:23	4.1	17:21	7.3	23:09	4.6
27	5:31	8.6	21:24	3.7	19:07	6.9	23:50	5.0
28	6:07	8.6	13:25	3.4	21:14	6.9		
29	6:28	8.5	9:42	6.8	14:27	3.0	23:35	7.1

The time used is Pacific Standard for the 120th Meridian west. It is counted from 0 to 24 hours, from midnight to midnight.

The figures for height serve to distinguish high water from low water. Where blanks occur in the table, the tide rises or falls continuously during two successive tidal periods without turning.

To find the depth of water on the sill at the Esquimalt Drydock at any tide, add 30 feet to the height of high water as above given.

LIBERAL CAMPAIGN PLANS UNDER WAY

Managers Are Appointed Following Nomination of R. W. Mayhew—Hon. C. G. Power Here Tuesday

W. T. Straith, M.P.P., and J. V. Johnson will act as campaign managers, and F. M. McGregor as personal agent for R. W. Mayhew in the Liberal campaign to retain the Victoria seat in the House of Commons, it was announced yesterday, following unanimous nomination of Mr. Mayhew at the Victoria Liberal Association's nominating convention the previous night.

J. B. Clearihue, K.C., is chairman of the committee to arrange for campaign speakers, and L. A. Grogan will take charge of arrangements for radio broadcasts.

Plans were being made yesterday for the visit of Hon. C. G. Power, Postmaster-General, who will address a public meeting in the Chamber of Commerce auditorium on Tuesday at 2:30 p.m., and for the visit of Hon. J. G. Gardiner, Minister of Agriculture, on March 8. Mr. Mayhew will speak on both occasions.

According to Culbertson

There is one method of laying a trap for a certain type of opponent that is very rarely used because of its uninsurable risk, but which may return enormous dividends if employed when all the conditions are exactly right.

To the best of my knowledge this particular strategem first was used by one New York expert against another whose name is famous in bridge circles. The discomfiture of the victim was not soothed by the unmerciful kidding he had to take from every bridge acquaintance for weeks following his debacle. This was the hand:

South, dealer.
Both sides vulnerable.

NORTH
♠ A K J 8
♥ Q 9 4
♦ Q 7 2
♣ A

WEST
♠ Q 7
♥ K J 8 7 5
♦ A 6 2
♣ 10 9 4

EAST
♠ 9 6 5 4 2
♥ 2
♦ 10 9 4
♣ Q 8 6 3

SOUTH
♠ 10 3
♥ A 10 6 3
♦ K J 8 5
♣ K J 7

South passed, West passed, and North bid one spade. East passed and now South did an amazing thing—he passed!

West, convinced that South had a bust, and that East must have at least a fair hand, now stepped into the swamp with both feet! He bid two hearts. North, naturally in the dark, passed, as did poor East, and now South came down with his bludgeon—"double!" Obviously, the carnage was terrible. West took exactly two tricks in hearts and his ace of diamonds for a five trick penalty!

South's explanation will give the reasoning back of this type of trap pass.

"I knew that East and West were the type of players who frequently indulge in trap bidding. I had been waiting for certain ideal conditions for several months. First, the vulnerability had to be right. If we weren't vulnerable West would not expect East to trap us and would therefore not 'protect.' Then they had to be vulnerable, too, since I knew I was running a serious risk of losing a rubber and certainly wanted a good reward if my trap worked. Next I had to have a certain kind of hand, not so big that there would be no honors left for West to hold, but big enough so that I could double. It wasn't vital that I should be the dealer and pass first; if my partner should open the bidding with all the other conditions right I could pass and very likely get the same result. The fact that I did pass first helped to build up the picture, of course. West was sure I was busted and that East, even if not trapping, must hold a fair hand. Well, he was wrong, that's all!"

In my opinion South executed a psychological coup of the very first water, and I admire both his strategy and his nerve. But, for my readers' protection, I must point out that, according to South's own statement, he had "waited months for the certain ideal conditions" so vital to success.

TOMORROW'S HAND

East, dealer.
Neither side vulnerable.

NORTH
♠ J 9 5 4
♥ K 9 3
♦ K 7 6 5
♣ K 4

WEST
♠ A 10 8
♥ A Q 10 7 6 2
♦ 9 8
♣ 7 5

EAST
♠ 7 3 2
♥ J 5
♦ A Q J 10 4
♣ A 6 3

SOUTH
♠ K Q 6
♥ 8 4
♦ 3 2
♣ Q J 10 9 8 2

Mr. Culbertson will discuss this hand in tomorrow's column.

FINANCE - COMMERCE - MARKETS

Few Traders in Sluggish Market On Wall Street

NEW YORK, Feb. 23 (AP).—Stocks stepped downward today in half-hearted dealings, which accounted chiefly for the absence of many traders from Wall Street.

Most of them had hid themselves from the exasperating market on the excuse that Washington's birthday and Sunday were so close together there wasn't much use of working the two intervening days. Offices in the financial district were, as a result, pretty well depopulated.

Even the few shares which had served as leaders in an attempt at an upswing earlier in the week dropped away under disinterest. Aside from the transfer of new large blocks of Loft and Seaboard Air Line — at lower prices — nothing much happened during the morning and the rest of the day was even less active.

The Associated Press average of 60 selected stocks slipped .3 of a point at 50.0. Transactions totaled 650,760 shares compared with 782,850 Wednesday. Gaps of as much as a minute elapsed between sales during part of the day.

Commentators advanced no specific reason for any of the declines. One suggested: "Well, prices have to go somewhere and there wasn't enough interest to cause a climb."

The more conscientious searched for news which would cause the assumption of some definite trading stand. The chief features which met the inquiring eye were diametrically opposed: A contra-seasonal drop in freight car loadings and a better-than-seasonal rise in automobile manufacture.

A few foreign dollar bonds today retreated readily under light offerings. Adriatic Electric 7's dropped 10, Brisbane 3's yielded 3 3-4 and Norway 4 1-2's lost 1 1-4. U.S. Governments were as much as 7-32 of a point on the offside in light trading.

DOW JONES AVERAGES

Dow Jones Averages closed today as follows:

Thirty industrials, 147.35, off .99.
Twenty rails, 30.62, off .19.
Fifteen utilities, 25.05, unchanged.
Forty bonds, 88.98, off .13.
Total sales, 650,000.

(H. A. Humber, Ltd.)

(All Fractions in Eighths)

	High	Low	Close
Allied Chemicals	178	..	178
Allis Chalmers	36-6	..	36-6
American Can	116	115-4	116
American P. & L.	4	..	4
American Radiator	9-3	9-2	9-2
American Rolling Mills	15-2	15-1	15-1
American Smelter	50-3	..	50-3
American Tel. & Tel	172	171-5	172
American Zinc & Lead	7-2	..	7-2
Anaconda Copper	30-4	30-7	30-4
Atchison Railway	23-3	23	23
Aviation Corp	6-6	..	6-6
B. & O. Railway	5-3	5-3	5-3
Baldwin Locomotive	15-6	..	15-6
Bendix Aviation	32-6	32-3	32-3
Beth. Steel	78-6	78	78
Boeing	23-4	..	23-4
Borden	23-2	..	23-2
Borg Warner	23-3	23-1	23-1
C.P.R.	5	4-7	4-7
Cerro de Pasco	38-4	..	38-4
C. & O. Railway	39-6	39-4	39-4
Chrysler	85-5	84-5	85-3
Commercial Credit	46-5	..	46-5
Commercial Solvent	14	13-7	13-7
Con Edison	33	..	33
Cont. Can	47-6	..	47-6
Crown Zellerbach	16-4	16-2	16-2
Crucible Steel	37-7	37-4	37-4
Curtiss Wright	10-2	10-1	10-1
Curtiss Wright "A"	29-1	..	29-1
Douglas Aircraft	82-7	82-2	82-2
Dupont	184-2	184	184-2
Eastman Kodak	149	147	148
El Auto Lite	38-2	..	38-2
General Foods	47-6	47-4	47-6
Gen. Electric	38-5	38-2	38-3
General Motors	53-5	53-4	53-5
Glen Martin	40-3	..	40-3
Goodyear	24-4	24-3	24-4
Hall's Printing	19-3	18-3	19-2
Howe Sound	49-4	..	49-4
Int. Harvester	54-7	54-3	54-3
Int. Marine	10-6	10-4	10-4
Int. Nickel	36-5	36-4	36-4
Int. Tel	3-7	..	3-7
Kennecott Copper	38-2	38	38-1
Loew's	36-1	35-7	35-7
Lorillard	24-5	24-4	24-4
Montgomery Ward	54-3	53-6	53-6
Nash Kelvinator	6-7	..	6-7
Nat. Dairy	17	16-7	16-7
New York Central	16-4	16-2	16-3
Northern Pacific	8-2	..	8-2
Penn. Railway	22-5	..	22-5
Phillips Pete	38-4	..	38-4
Pullman	27-1	26-6	27-1
Pure Oil	8-5	..	8-5
Radio	5-6	..	5-6
Republic Iron Steel	20-7	..	20-7
Reynold's Tob	41-3	..	41-3
Safeway Stores	40-3	..	40-3
Sears Roebuck	83-2	83	83-2
Simmons Beds	32-1	..	32-1
Southern Pacific	12-6	..	12-6
Southern Rly.	17-2	16-6	17
Sperry Corp.	44-6	..	44-6
Standard Brands	7	..	7
Standard Oil, Cal.	24-2	..	24-2
Standard Oil, N.J	44	43-6	43-6

LOANS
WITHOUT ENDORSERS
No credit enquiries of friends
QUICK PRIVATE SERVICE

Cash Loan You Get	Amount You Pay Back Each Month (Including All Charges) 6 mos. loan	9 mos. loan	12 mos. loan	15 mos. loan
$ 50	$ 5.25	$ 2.73	$ 1.89	
54	13.13	6.83	4.73	
100	26.26	13.65	9.46	$ 7.38
150	39.39	20.48	14.18	11.07
200	52.52	27.30	18.91	15.57
300	78.79	40.95	28.37	23.35
400	105.05	54.60	37.82	31.13
500	131.31	68.25	47.28	38.91

Instalments based on prompt repayment at rate of charge authorized by the Small Loans Act, 1939. Other size loans and repayment schedules available. Phone or call to apply.

HOUSEHOLD FINANCE
CORPORATION OF CANADA
VICTORIA, B.C.
Second Floor, Central Building
620 View St. at Broad. Phone G 4180

HEAVY HAULING
WE SPECIALIZE IN HANDLING BOATS, MACHINERY, SAFES ETC.
ESTD 1890 **HEANEY'S** CALL G 1194

Studebaker	12-4	12-3	12-3
Texas Corp.	44-5	44	44
Texas Gulf	34-7	..	34-7
Twentieth Century-Fox	13	11-7	12
Union Carbide	84-8	84-4	84-6
Union Oil, Cal.	16-1	..	16-1
Union Pacific	84-6	..	84-6
United Aircraft	47-7	47-5	47-5
United Airlines	16	15-6	15-6
United Gas & Imp.	14-5	14-4	14-4
U.S. Pipe & Foundry	37	..	37
U.S. Rubber	37-3	37	37
U.S. Steel	58-2	57-5	57-8
Westinghouse Electric	113-3	143-2	113-2
Woolworth	40-1	39-7	39-7
Zenith Radio	15-1	..	15-1

MONTREAL STOCK TRENDS IMPROVE

MONTREAL, Feb. 23 (CP).—The stock market strengthened slowly after a steady opening, and closed with slightly better price trends. Sales totaled 33,100 shares.

Foundation closed a point higher in constructions, while a smaller advance was scored by Dominion Bridge. Building Products and Hamilton Bridge slipped narrowly.

National Steel Car, off a point, was the exception to the even price trend displayed in rails. Nickel and Hudson Bay Mining advanced fractionally in metals, and a few oils firmed slightly.

St. Lawrence Corporation pfd. and Howard Smith were stronger papers, with gains of 3-4 and 1 point, respectively.

Other gainers included Canada Steamships, Imperial Tobacco and National Breweries.

MONTREAL QUOTATIONS

(James Richardson & Sons)

	Bid	Asked
Algoma Steel, Com.	14¾	15
Algoma Steel, Pfd	100	..
Assoc. Breweries, Com.	17½	18
Assoc. Breweries, Pfd.	112	..
Bathurst Paper	14½	14¾
Building Products	14¾	15¼
Canada Northern Power	17	17½
Canada Steamships	7¾	7¾
Canada Steamships, Pfd.	20¾	20½
Canadian Alcohol "A"	3	3½
Can. Car & Foundry	13¾	14
Can. Car & Foundry Pfd.	24	25
Canadian Celanese, Com.	35	35¼
Canadian Celanese, Pfd.	125½	126
Canadian Converters	17	18
C.P.R., Com.	6¼	6⅝
Cockshutt Plow	7	7¾
Consolidated Smelters	44¾	44
Crown Cork	..	30
Distillers Seagrams, Com.	23	24
Dominion Bridge	37½	38
Dominion Coal, Com.	14	14½
Dominion Coal, Pfd.	21	21½
Dominion Tar	8¼	7
Dominion Tar, Pfd.	86	87
Dominion Textiles	69	30
Gatineau Power, Pfd.	85	96
General Steelwares, Com.	10	40½
Hamilton Bridge, New	8¾	7
Hollinger	14½	15
Howard Smith	18	20½
Howard Smith, Pfd	..	103
Hudson Bay M. & S	30	30¾
Intl. Nickel	43¼	44
Intl. Petroleum	22½	22¾
Lake of the Woods	25	25¾
Massey-Harris	5	5⅝
Montreal Cottons, Pfd.	120	124
Montreal Power	30½	30¾
National Breweries	36½	36¾
National Steel Car	62½	63¾
Ogilvie	73	73¼
Ogilvies	32	32½
Ottawa Power	15½	16
Penmans	65	..
Power Corpn	10	10½
Price Brothers	20¾	20½
Price Brothers, Pfd.	74	78
Rolland Paper, V.T.	17	19
St. Lawrence Corpn., Pfd.	18	18
St. Lawrence Paper, Pfd	43	47
Sherwin-Williams	12½	13
Steel of Canada	76½	77
Steel of Canada, Pfd	76½	77
United Steel	5¼	5½
Curb		
Abitibi	130	140
Abitibi, Pfd	12½	13½
Asbestos	24¾	25
Bathurst "B"	3	4
Brewers & Distillers	4½	5
Canadian Bisuit	33½	33¾
Canadian Malting	38	39
Canadian Vinegars	11½	12
Canadian Breweries	180	195
Canadian Breweries, Pfd.	27¾	28
Canadian Vickers	8¼	7
Commercial Alcohol	3	3½
Consolidated Paper	8¼	7
Cub Aircraft	2¾	3
Donnacona "A"	8½	..
Fairchild	5¾	5½
Fleet Aircraft	9	9½
Ford "A"	20	20½
Fraser Company, V.T.	17½	18
Intl. Paint	3	3
Intl. Paint, Pfd	17	18½
Massey-Harris, Pfd.	52½	54
McColl-Frontenac, Pfd.	96	97½
Page Hersey	107	108½
Royalite Oil	31¼	33¾
Hiram Walker	42½	43½
Hiram Walker, Pfd	30	20¾
Banks		
Bank of Commerce	..	175
Bank of Montreal	200	..
Banque du Nationale	160	..

Dominion Bonds

(Burns & Wainwright, Ltd.)

		Bid	Asked
Dom. of Can.	1941 5 %	105.25	106.25
" "	1943 5 %	110.00	111.00
" "	1944 4½%	109.50	110.50
" "	1945 4 %	106.00	107.00
" "	1946 4½%	110.25	111.25
" "	1949 3½%	100.25	101.25
" "	1949 3½%	101.25	102.25
" "	1951 3½%	89.25	100.50
" "	1952 4 %	104.625	105.625
" "	1953 3 %	95.375	96.375
" "	1958 3 %	94.625	95.625
" "	1938 4½%	108.00	109.00
" "	1959 4½%	108.75	109.75
" "	1966 3½%	97.50	98.50
" "	Perp. 3 %	87.875	88.875
" "	1953 3½%	99.25	100.25
DOMINION GUARANTEES			
Grand Trunk	1962 3 %	94.25	95.75
"	1862 4 %	106.25	108.25
Can. Nat. Rly.	1944 3 %	103.00	104.50
" "	1850 3 %	96.50	97.75
" "	1953 3 %	85.50	87.00
" "	1959 3 %	93.75	95.00
" "	1931 4½%	111.25	112.75
" "	1957 4½%	112.25	113.75
" "	1955 4½%	114.25	115.75
" "	1934 5 %	115.50	118.75
" "	July, 1969 5 %	113.75	115.25
" "	Oct., 1969 5 %	116.50	118.00

Foreign Bonds

(Burns & Wainwright, Ltd.)

	Bid	Asked
Australia 4½%, 1958	78.50	80.25
Bolivia 7%, 1958	3.25	4.00
Chile 6%, 1961	12.50	14.00
Colombia 6%, 1961	33.25	34.75
Germany 4½%, 1985	8.25	10.00
Italy 7%, 1951	70.00	73.00
Japan 6½%, 1954	80.75	82.50
Peru 6%, 1961	8.25	10.00
Sydney 5½%, 1955	82.50	89.50
United Kingdom 4%, 1990	86.50	88.25

Above prices in New York.

FOREIGN EXCHANGE

NEW YORK, Feb. 23.—Quotations in cents.

Official Canadian Control Board buying rate for United States dollars, 110.00, selling rate, 111.00. Open market rate, Montreal in New York, 86.68½; New York in Montreal, 115.37½.

Belgium—16.88.
Denmark—19.33.
Finland—1.75.
France—3.24½.
Germany—40.20.
Greece—.73.
Hungary—17.85.
Italy—5.05.
Netherlands—53.20.
Norway—23.73.
Portugal—3.86.
Rumania—.63.
Sweden—23.83.
Switzerland—22.43.
Yugoslavia—2.35.
Argentina—Official 39.77; free 23.37.
Brazil—Official 6.05; free 5.10.
Mexico—18.75.
Japan—23.49.
Hongkong—24.63.
Shanghai—7.00.

STERLING EXCHANGE

NEW YORK, Feb. 23.—Quotations in dollars. Demand 3.95¾; cables 3.96⅝; sixty-day bills 3.94⅝; ninety-day bills 3.92¾.

(Rates in spot cables, unless otherwise indicated.)

WINNIPEG WHEAT TREND IRREGULAR

WINNIPEG, Feb. 23 (CP).—Local traders were in opposition to outside interests on Winnipeg Grain Exchange today and an irregular trend appeared. Wheat futures prices went off the board with losses of ⅛ to ¼ cent with May at 90, July 91⅛ to 91¼ and October 92⅝.

Forecast of a cold wave in the United States Winter wheat area sent prices 2 cents higher at Chicago at times to lead advances on outside markets. Chicago receded in late trading and closed ½ to ¾ higher. Buenos Aires was quoted at ¾ cent up near the close there.

Neutral countries in Europe took an estimated 400,000 bushels of Canadian wheat in the export market.

WINNIPEG GRAIN

(H. A. Humber, Ltd.)

	P.C.	Open	High	Low	Close
Wheat—					
May	89⅞	90⅛	90	89	89⅞
July	91⅛	91½	91⅛	91⅛	91⅛
Oct.	92½	92⅝	93	92¼	92⅝
Barley—					
May	55½	55¼	55½	55¼	55¼
July	53½	53¼	53⅝	53½	53½
Oct.	51½	51¼	51¼	51½	51½
Oats—					
May	41¼	41	41¼	41¼	41¼
July	39⅞	39⅞	40⅛	39⅞	39⅞
Oct.	35⅝	35⅞	36⅛	35⅝	35⅞
Rye—					
May	..	74	76⅛	73¼	75½
July	..	73½	73¼	73	73¼
Oct.	..	b73	74½	73	74

Cash Grain

Wheat—	
1 Northern	67
2 Northern	64½
3 Northern	63
Track	67
Oats—	
2 C.W.	41¼
Track	41½
Barley—	
2 C.W.	53½
Track	55¼
Rye—	
1 C.W.	72½
Track	72½

CHICAGO GRAIN

(H. A. Humber, Ltd.)

	P.C.	Open	High	Low	Close
Wheat					
May	105½	106	107⅛	105¼	107⅛
July	103¼	104½	105½	102¾	104¼
Sept.	103⅝	104¼	105	103⅛	104
Corn—					
May	..	57⅝	57⅞	57½	57½
July	..	57⅞	58	57⅝	57⅞
Sept.	..	58⅞	58⅞	58½	58½
Oats—					
May	..	41¼	41⅞	41⅛	41½
July	..	36⅝	36⅞	36½	36⅝
Sept.	..	34⅝	34⅞	34⅛	34⅛
Rye—					
May	..	70⅛	71⅛	70	70
July	..	70	71⅛	70	70⅛
Sept.	..	71	72⅛	71⅛	71⅛

Stocks and Bonds

A. E. AMES & CO. VICTORIA

	Bid	Asked
Bell Telephone	166½	166¾
Brazilian T. L. & P.	8⅝	9
B.A. Oil	22¾	23
Burlington Steel	12	12½
Canada Malting	38	39
Canadian Pacific	6	6⅛
Coast Mining & Smelting	43¾	44¾
Dominion Bridge	37½	38¼
Ford "A"	19⅞	21
Goodyear Tire, Com.	83½	85¼
Gatineau Power, Pfd	95	96½
Hiram Walker G. & W.	42	..
Hiram Walker G. & W. Pfd.	20	20⅝
Imperial Oil	14¾	14⅞
Imperial Tobacco	15⅞	16
Intl. Nickel	..	43¼
Intl Petroleum	22⅞	23
Loblaw Groc. "A"	25¼	26
McColl-Frontenac, Pfd	98	97½
Montreal Power, Com.	30¼	31
Shawinigan W. & P.	20¼	20¾
Steel of Canada	..	78½
Bralorne	10⅞	10¾
Dome	25⅞	26⅛
Hollinger Cons	14⅞	14⅞
Lakeshore	25¼	26
McIntyre Porcupine	51½	53
Noranda	73	73½
Pickle Crow	..	3.95
Premier	1.28	1.30
Wright-Hargreaves	7.60	7.65
Bank of Montreal	200	202
Royal Bank	183	188

Corporation Bonds

(Burns & Wainwright, Ltd.)

	Bid	Asked
Abitibi 5%, 1953	64.75	66.50
B.C. Pulp 6%, 1950	84.00	..
Brown Co. 5½%, 1946	53.25	55.25
Calgary Power 5%, 1960	106.00	..
Canada Cement 4¾%, 1951	102.50	..
Canada Steamship 5%, 1957	98.00	87.75
C.P.R. 3%, 1945	80.00	81.00
C.P.R. 3½%, 1953	88.00	90.00
Dominion Tar 4½%, 1951	100.00	103.50
Famous Players 4½%, 1951	99.75	..
Gatineau Power 5%, 1949	102.50	104.25
Maple Leaf 5%, 1958	73.00	75.00
Massey-Harris 4½%, 1954	94.00	96.00
McColl-Frontenac 4½%, 1949	102.25	104.00
Shawinigan 4%, 1961	101.00	103.00
Simpson's Ltd. 4½%, 1951	100.75	102.50
United Grain Grws. 5%, 1948	87.50	89.50

Provincial Bonds

(Burns & Wainwright, Ltd.)

	Bid	Asked
Alberta 4%, 1953	62.00	64.00
Alberta 5%, 1955	66.25	68.50
British Columbia 4½%, 1952	99.75	101.75
British Columbia 4½%, 1952	102.25	104.25
British Columbia 5%, 1953	105.00	107.00
Manitoba 4½%, 1960	93.00	95.50
Manitoba 5½%, 1958	100.00	102.00
New Brunswick 4½%, 1961	102.00	104.50
Nova Scotia 4½%, 1953	106.00	108.50
Ontario 4½%, 1950	108.75	110.75
Quebec 4½%, 1958	101.75	104.50
Saskatchewan 4½%, 1951	81.50	84.50
Saskatchewan 5½%, 1953	85.50	88.00
Saskatchewan 6%, 1953	89.50	91.50

BAR GOLD

MONTREAL, Feb. 23 (CP).—Bar gold in London was unchanged at $37.54 an ounce in Canadian funds; 168s in British funds, representing the Bank of England's buying price. The fixed $35 Washington price amounted to $38.50 in Canadian funds.

GOLDS DOWN IN TORONTO MARKET

TORONTO, Feb. 23 (CP).—Industrials and golds were nicked for losses today on Toronto market while base metals and the Western oils firmed slightly.

McIntyre and Lakeshore Golds were a bit stronger. Wright-Hargreaves was sold for a loss of 10 and moderate weakness was displayed by Chesterville, Lamaque, O'Brien, Pamour, Pioneer, Powell Rouyn and Sigma.

Steep Rock closed 14 up at 2.59. Ventures firmed 20 and Falconbridge added 15. Pend Oreille closed off 3.

Canadian Locomotive advanced a point to 18 and National Steel Car dropped ¾ to 63. Ford "A," Brazilian, senior oils and liquor issues held fairly close to Thursday's final prices.

Okalta gained 4 and Calgary & Edmonton 2. Home Oil was steady throughout the session and closed 2 cents off at 2.56.

MINING SECTION

(Island Investment Co., Ltd.)

	Bid	Asked
Acme	.04½	.05
Ajax	.18	.22
Aldermac	.30	.32
Bagamac	.06	.09
Bankfield	.20	.22
Base Metals	.23¾	.25
Beattie	1.13	1.14
Bic Missouri	.09	.11
Bobjo	.08	.08½
Bralorne	10.37½	10.50
Buffalo Ankerite	6.83	7.00
C. & E. Corpn.	1.99	2.02
Canadian Malartic	.70	.74
Cariboo Gold Quartz	2.31	2.32
Central Patricia	2.33	2.34
Chemical Research	.38	.50
McWatters Creek	.24	.26
Dome	26.25	26.50
East Malartic	3.75	3.80
Eldorado	.91	.98
Falconbridge	4.55	4.65
God's Lake	.57½	.59½
Gunnar	.50	.55
Hard Rock	1.13	1.14
Hollinger	14.62½	14.75
Home Oil	2.57	3.58
Howey	.36½	.37½
Hudson Bay M. & S.	30.00	31.00
Intl. Nickel	43.37½	43.75
Kirkland Lake	1.32	1.33
Lakeshore	25.00	26.00
Leitch Gold	.73	.75
Little Long Lac	3.05	3.10
McIntyre	51.50	52.00
McKenzie Red Lake	1.36	1.40
McWatters	44½	.46
Minnie Corpn.	1.10	1.14
Moneta	.71	.75
Morris Kirkland	.05½	.06½
Nipissing	1.26	1.38
Noranda	72.75	73.50
Pamour	1.91	1.85
Powell Rouyn	1.35	1.36
Parmaster	.37	.39
Perron Gold	1.93	1.95
Pickle Crow	3.90	3.95
Pioneer	2.05	2.10
Premier	1.30	1.35
Reno	.36½	.37½
Royalite Oil	32.00	31.00
San Antonio	2.29	2.31
Sherritt-Gordon	.98	1.00
Sigma	.80	.81
Sladen Malartic	.49	.52
Sudbury Basin	1.05	1.08
Sullivan	.85½	.90
Sylvanite	3.25	3.30
Uchi Lake	.80	.84
Ventures	4.20	4.30
Waite Amulet	5.75	5.85
Wright-Hargreaves	7.55	7.60
Macassa	4.50	4.60

INDUSTRIAL SECTION

(Island Investment Co., Ltd.)

	Bid	Asked
Bell Telephone	167	..
Brazilian Traction	8⅞	9
Brewing Corpn.	18¾	19½
B.A. Oil	22⅞	23⅞
B.C. Power "A"	28¾	..
B.C. Power "B"	2½	3½
Building Products	14⅞	15½
Burlington Steel	12	12½
Canada Cement	7½	7¾
Canadian Malting	38	39⅞
Can. Car & Foundry	13⅞	14
Can. Industrial Alcohol "A"	2¾	3
Can. Industrial Alcohol "B"	2½	2¾
Can. Locomotive	17⅞	18½
Canadian Pacific	6⅛	6⅞
Cockshutt Plow	7	7¾
Distillers-Seagrams	23	24
Dominion Bridge	37⅞	38
Dominion Stores	4⅞	4¾
Dominion Tar & Chemical	6⅞	7
Ford of Canada	20	20½
Gatineau Power, Com.	15½	15⅞
Gatineau Power, Pfd	96	96½
General Steelwares	10	10½
Gypsum	4½	4¾
Hamilton Bridge	6⅞	7
Hiram Walker, Com.	42½	43½
Imperial Tobacco	16	15⅞
Intl. Nickel	43¼	44
Intl. Petroleum	22½	22⅞
Lake of the Woods	25	25⅞
Laura Secord	12½	13
Massey-Harris, Com.	5	5⅞
McColl-Frontenac, Com.	9	9½
Montreal Power	30½	30⅞
National Breweries	36½	36¾
National Steel Car	62½	63⅞
Ogilvie	32	32½
Page Hersey	107	108½
Power Corpn.	107	108½
Shawinigan	20¼	20½
Steel of Canada, Com.	76½	77½
Steel of Canada, Pfd	76¼	77
Banks		
Canadian Bank of Commerce	171	175
Bank of Montreal	200	..
Bank of Nova Scotia	310	313
Royal Bank	182	..

DIVIDENDS DECLARED

Southern Canada Power Company, Ltd., quarter 1½ per cent on 6 per cent cumulative participating preferred, payable April 15 to shareholders of record March 20.

Southern Canada Power Company, Ltd., quarterly common of 20 cents, payable May 15 to shareholders of record April 30.

Canadian Westinghouse Company, Ltd., quarterly, 37½ cents per share, payable April 1 to shareholders of record March 15.

J. S. Mitchell & Company, Ltd., preferred quarterly, 37½ cents per share, payable April 1 to shareholders of record March 15.

Buffalo Ankerite Gold Mines, Ltd., 12½ cents, payable April 2 to shareholders of record March 16.

Dominion Scottish Investments, Ltd., 50 cents on the 5 per cent preferred stock, payable March 1 to shareholders of record February 27.

Power Corporation of Canada, Ltd., quarterly preferred 6 per cent cumulative, 1½ per cent, and quarterly preferred 6 per cent non-cumulative participating, 1½ per cent, both payable April 15 to shareholders of record March 30.

MONTREAL, Feb. 23 (CP).—Directors of Canadian Cottons, Limited, today declared a bonus of $2 a share on the common stock, in addition to a quarterly dividend of $1 a share. They also declared a quarterly preferred dividend of 1½ per cent. Disbursements are payable on April 1 to shareholders of record March 15.

HOW DIFFERENT?

An anthropologist says life among the Pueblo Indians is different, because women own and run their homes. Different from what?

Prices Unchanged to Slightly Higher on Vancouver Exchange

VANCOUVER, Feb. 23 (CP).—Prices closed unchanged to slightly higher on Vancouver Stock Exchange today. Trading centred mainly in the gold section as transactions totaled 19,912 shares.

Privateer Gold gained a fraction at 70 while Sheep Creek at 1.09 and Premier at 1.30 each added 1. Silbak Premier was 5 cents higher at 1.15 and Bralorne at 10.50 and Gold Belt at 25 held unchanged.

Home Oil dipped 1 cent to 2.50 while Mar Jon finished unchanged from Thursday's closing bid at 2 5-8. Extension held steady at 25 and other leading oils were inactive and unchanged.

Base metals were quiet.

VANCOUVER EXCHANGE

(Boorman Investment Co., Ltd.)

Mines	Bid	Asked
Bis Missouri	.09½	.10
Bralorne	10.50	10.60
Bridge River Cons.	.01½	..
Cariboo Gold	2.49	2.54
Dentonia	.01¼	.01½
Fairview Amalgamated	.01¾	.01½
Federal Gold	.00⅞	.00½
Georgie Copper	.18	..
Golconda	.04	..
Gold Belt	.24	.26
Grandview	..	.15
Grull Wihkinne	.02¾	.03
Hedley Mascot	.46	.50
Home Gold	.00½	.00⅞
Indian	.01	..
Island Mountain	1.02	1.05
Kootenay Belle	.65	..
Lucky Jim	.01⅞	..
McQuillan Creek	..	.24
Minto	.01¼	.01½
Nicola	.02¾	.03½
Noble Five	.01½	..
Pend Oreille	1.75	1.85
Pilot Gold	.00½	..
Pioneer	2.10	..
Porter Idaho	..	.02
Premier	1.28	1.30
Privateer	.68	.70
Premier Border	.00⅞	.01
Quatsino Copper	.03	.03½
Reeves Macdonald	.18	.20
Relief Arlington	.11½	.12
Reno	.37	.38½
Rufus Argenta	.00½	..
Sally	.03	.03½
Sheep Creek	1.09	1.10
Silbak Premier	.00⅞	.01½
Taylor Bridge	.02½	.03½
Vidette	.03½	.08
Wesko	.00½	..
Whitewater	.03	.03½
Ymir Yankee Girl	.04	.04½
Oils		
Anglo-Canadian	.87	.90
Amalgamated	.00½	.00⅞
Anaconda	.03½	.06½
A.P. Cons	.16	.17
Baltac	.01½	.02
British Dominion	..	.15
C. & E. Corpn.	1.95	2.05
Calmont	.36½	.38
Commonwealth	.27½	.28½
Extension	..	.25
Easterest	..	.06½
Freehold	.02	.02⅝
Firestone Pete.	.06½	.07½
Harzal	..	.15
Home Oil	2.58	2.60
Madison	..	.03
Mar Jon	.02⅝	.03
Mercury	.08½	..
McDougall Segur	.10½	..
Mill City	..	.06½
Model	..	.25
Monarch	.07	..
National Pete.	.13½	..
Okalta	1.16	..
Okalta, Pfd.	24.00	..
Pacific Pete	.25	.30
Peralta	.05	.06
Prairie Royalties	.18	..
Royal Canadian	.17½	.18
Royal Crest	.08	.09
Sunset	.32	..
Southwest Pete.	.40	.43
United Oil	.07	.07½
Vanalta	.05	..
Vulcan	.50	.54
Westflank	.04	.05
Industrials		
Breweries & Distillers	4.00	..
Capital Estates	1.75	2.00
Coast Breweries	1.30	1.35
Intl. Coal & Coke	.30	..

*WHAT'S DOING ON THE LOCAL RETAIL P

612-16 Fort St. **KIRKHAM'S** PHONES Groceries - G 8136 Meats - - G 8136 Fruit - - E 5621

Daily Delivery Reliable Foods

Esquimalt, View Royal, Colquitz, Royal Oak, Cedar Hill and Inside Points.
Fair Prices — Honest Weights and Descriptions

New Low Bus Fares

Return From Victoria

San Francisco	$24.70	Winnipeg	$51.50
Los Angeles	$33.70	Chicago	$60.60
Calgary	$32.80	New York	$74.40

VIA GREYHOUND CRUISER COACHES

The economical way to travel. Cheaper than driving your own car. Stopover privileges allowed.

Gray Line Travel Bureau

756 Yates Street Phone E 3833

SCHOOL DENTIST WANTED

For Saanich Municipality

Hours: 9 a.m. to 12 noon, school days. Excellent opportunity for part-time practice. Further details on request.

MUNICIPAL CLERK, ROYAL OAK, B.C.

Applications Close 5 P.M., Tuesday, February 27

ELLY COOKE ELIMINATED

Runner-Up in Wimbledon Tennis Meet Beaten in U.S. Indoor Meet

NEW YORK, Feb. 23 (AP).—The seedings in the national indoor tennis tournament were shattered in three places today as Elwood Cooke, of Portland, Ore., Edward Alloo, of Berkeley, Cal., and Joe Fishback, of New York, were eliminated by unranked opponents in second-round matches.

Cooke, a finalist at Wimbledon last year, and rated behind top-seeded Bobby Riggs in the draw, bowed to Marvin Kantrowitz, of New York, and Lehigh University, 6-3, 2-6, 9-7. His defeat came a few moments after the sixth-seeded Fishback had dropped a 7-5, 3-6, 9-7 encounter to Alfred Jarvis, of Tenafly, N.J.

In the concluding duel of the day, Alloo, who preceded Fishback in the seedings, was swept aside by big Frank Froehling, of Chicago, 6-4, 6-4. Riggs himself rested today and will make his bid for a spot in the third round tomorrow when he faces Lester Kabacoff, Alloo's fellow townsman.

Two other seeded players who saw action were more fortunate. Frank Bowden, of New York, listed fourth, defeated Vincent Paul, also of New York, 6-4, 6-2, while in another all-New York battle, Chauncey Steele, seventh seeded, disposed of J. Norman Anderson, 8-6, 6-1.

Hollywood Eleven To Play Victoria Here on August 30

VANCOUVER, Feb. 23 (CP).—Officials of the Mainland Cricket League said today a Hollywood cricket team, captained by Movie Actor C. Aubrey Smith, would visit British Columbia for four matches this Summer.

A tentative schedule calls for the Hollywood eleven to play at Duncan, August 29; at Victoria, August 30, and at Vancouver, August 31 and September 1. Another game will be played on September 2 at Spokane, Wash.

A team led by Smith visited British Columbia in 1938.

BOWLING

OLYMPIC ALLEYS

COMMERCIAL FIVEPIN LEAGUE

Moore-Whittington—C. Holt, 598; H. Rosson, 554; G. Crichton, 494; H. Bowers, 603; J. Logie, 849; Handicap, 201; Total, 3,099.

Malkins—McKay, 650; Simpson, 437; Nugent, 417; Perry, 609; Oldham, 570; Handicap, 284; Total, 2,977.

Moore-Whittington won two.

Electrans—H. A. White, 817; A. McVane, 867; J. McAllister, 548; E. J. Cox, 462; E. J. Vizzers, 589; Handicap, 200; Total, 2,983.

Horseshoe News—G. Jones, 450; J. Dirom, 448; S. Silvester, 476; C. Gould, 507; O. Neill, 661; Handicap, 300; Total, 2,840.

Electrans won two.

K. of P.—G. Allison, 487; W. Jones, 588; B. Proctor, 606; D. Jones, 503; W. Marshall, 602; Handicap, 183; Total, 3,271.

B.C.E.R.—L. O'Neill, 677; J. Green, 334; A. Urquhart, 595; J. London, 441; J. Woodley, 666; Handicap, 300; Total, 3,013.

K. of P. won two.

Ideal Barbers—Bethell, 650; McConnan, 899; Savage, 645; Green, 525; Thomson, 540.

Gutta Percha—A. Longley, 619; F. Acres, 593; T. Collins, 515; K. Munn, 582; A. McBride, 528; Handicap, 57; Total, 2,894.

Handicap, 45; Total, 2,984.

Ideal Barbers won two.

Belmonts—N. McCaig, 593; Don McCaig, 477; H. Anderson, 782; Dunc McCaig, 549; H. Genf, 613; Handicap, 27; Total, 3,040.

Rapo—J. Leahy, 461; M. Doyle, 466; F. Naylor, 513; R. Muir, 639; G. Leeming, 538; Handicap, 234; Total, 2,978.

Belmonts won two.

COMMERCIAL "B" TENPIN LEAGUE

Adanacs—E. Beaney, 527; J. Okell, 438; M. Smith, 417; M. Dennstedt, 382; W. Mowat, 544; Handicap, 150; Total, 2,458.

Scott & Peden "B"—J. Peden, 133; J. Godfrey, 597; R. Cooke, 436; M. Barry, 476; H. Butler, 491; J. Newton, 262; Handicap, 183; Total, 2,452.

Adanacs won two.

Northwestern Creamery—G. Ozard, 542; N. Grant, 527; R. Semple, 490; W. McGregor, 447; F. Dillabough, 539; Handicap, 72; Total, 2,607.

Times—J. Bacon, 463; J. Goddell, 564; T. Nute, Senr., 444; G. Robertson, 466; S. Jenkins, 487; Handicap, 36; Total, 2,440.

Northwestern Creamery won three.

Modern Shoe Co.—H. Pollard, 536; P. Grossmith, 487; T. Nute, 474; A. Quinn, 467; F. Ruell, 497; Handicap, 27; Total, 2,498.

Scott & Peden "A"—W. Peden, 480; E. Goodman, 414; F. Hughes, 437; G. Todd, 499; E. Jones, 502; Handicap, 72; Total, 2,314.

Modern Shoe Co. won two.

Pollard Construction Co.—J. Pollard, 520; G. Bird, 430; E. Oraville, 381; R. Smith, 499; W. Pollard, 403; Handicap, 225; Total, 2,448.

Harknett Fuel Co.—R. Gray, 291; A. Borthwick, 485; K. Craig, 478; G. Harknett, 324; P. Sherritt, 609; W. Mitchell, 381; Handicap, 12; Total, 2,558.

Harknett Fuel Co. won two.

OLYMPIC ALLEYS

SENIOR TENPIN LEAGUE

Poodle Dog Cafe—Matthews, 517; Sherritt, 510; Oldham, 528; Moulton, 524; White, 546; Total, 2,625.

Watson's Men's Wear—W. Johnston, 507; G. Law, 582; T. Lambie, 489; C. Steele, 503; H. Paulding, 546; Total, 2,629.

Watson's Men's Wear won two.

Times—Malcolm, 571; Thackeray, 486; Condon, 488; Jealouse, 468; Bowden, 501; Total, 2,508.

Straith's, Ltd.—B. Hancock, 552; A. Riddell, 541; R. Elwood, 555; F. Young, 520; J. Ferguson, 580; Total, 2,748.

Straith's, Ltd., won two.

LADIES' COMMERCIAL FIVEPIN LEAGUE

Lucky 13—M. Armstrong, 630; E. Amyes, 589; M. Browett, 508; K. White, 629; handicap, 27; Total, 2,363.

Lucky 13 won three.

Modern Maids—P. Stipe, 492; L. McDonald, 525; F. Effa, 460; M. Lane, 490; low score, 400; handicap, 171; Total, 2,538.

Bapco—B. Powers, 470; K. Goose, 408; N. Browett, 493; A. Dodds, 427; F. Walton, 525; handicap, 165; Total, 2,488.

Modern Maids won two.

B.C. Electric Railway—E. Bamford, 443; D. White, 370; A. Jaques, 454; I. Leetham, 393; low score, 299; handicap, 279; Total, 2,335.

Radiants—A. Mathews, 505; P. Ferguson, 412; L. Hughes, 425; J. Barrie, 544; V. Nock, 511; handicap, 51; Total, 2,448.

Radiants won three.

Merry Maes—E. Ray, 431; M. Foulds, 372; R. Riches, 453; L. Bethel, 322; F. Robley, 627; handicap, 279; Total, 2,504.

Rangers—M. Harkuell, 437; Gladys Inglis, 428; Marge Shepherd, 496; Kay McKenzie, 462; Gladys Raybone, 313; handicap, 136; Total, 2,478.

Merry Maes won two.

Watson's Men's Wear—M. Kinley, 556; J. McNaught, 355; F. Ferrie, 721; M. Berry, 338; R. Johnston, 502; handicap, 111; Total, 2,583.

Happy Rollers—M. McKeever, 568; P. French, 606; J. Williams, 505; A. Armstrong, 659; low score, 374; handicap, 48; Total, 2,780.

Happy Rollers won two.

LITTLE LARKS IN LEAGUE TRIUMPH

Little Larks continue their winning streak in the Second Division of the City Table Tennis League last night at the Crystal Garden by scoring a 21-15 victory over Sylvester U Drive. In the other matches, the Aces came through with another triumph, beating Young's Cafe, 19-17, and Spencers took the measure of the Savages, 23-13.

Results follow:

Savages—Chambers 2, Lynch 4, Mason 4, Lewis 1; Mason and Lewis 1, Chambers and Lynch 1.

Spencers—Miss K. Elston 5, Miss W. Payne 6, J. Payne 5, Miss R. Payne 5; Elston and J. Payne 1, R. and W. Payne 1.

Little Larks—Prior 6, Elworthy 5, Campbell 5, McGregor 2; Prior and Elworthy 2, Campbell and McGregor 1.

Sylvester U Drive—A. Sced 6, E. Sced 6, Jordan 1, Erickson 2; Erickson and E. Sced 0, Jordan and A. Sced 1.

Young's Cafe—Mrs. Greenwood 8, M. Jarvis 1, Mrs. Robinson 4, Miss J. Jarvis 0; Jarvis and Jarvis 2, Greenwood and Robinson 2.

Aces—Haut 4, Gagliardi 6, Smith 6, Knowles 3; Gagliardi and Knowles 0, Smith and Haut 0.

Panel for Spring Assizes Selected Here by Sheriff

A panel of forty-eight jurors for the Spring Assizes on March 11 was selected by ballot from a list of 200 names yesterday morning at the Courthouse by Sheriff H. W. Goggin, in the presence of Cleve G. White, Supreme Court registrar; Capt. George McGregor, J.P., and James Forman, J.P.

Notices will be dispatched to the forty-eight persons, requiring them to attend the Assizes at 11 o'clock on the opening morning. Individual members for trial juries, required will be selected by ballot from the forty-eight names.

LONDON, Feb. 23 (CP).—One person was killed and five injured in an explosion in a Hammersmith distillery today. The blast was believed to be accidental.

RADIO OFFICIAL IS APPOINTED

Kenneth C. Caple, Vancouver, Becomes Director of School Broadcasts

Hon. Dr. G. M. Weir announced yesterday the appointment of Kenneth C. Caple, Vancouver, former principal of Summerland High School and a graduate of the University of British Columbia, as director of school radio broadcasts for the Department of Education.

With funds made available in part by the Carnegie Corporation, and the co-operation of the Canadian Broadcasting Corporation through CBR, the Province plans to extend and improve school radio broadcasts in the coming year. Last year, it was explained, these broadcasts reached 12,000 pupils in rural schools, through Prince Rupert and Grande Prairie stations.

Mr. Caple will make a tour of Canadian and United States centres to study the technique of broadcasting, Dr. Weir said.

Social studies, junior and senior music, elementary science, literature, health and physical education, safety, guidance, and English composition were subjects handled on school radio programmes last year.

FIREBOSS IS INJURED

NANAIMO, Feb. 23.—George Carroll, fireboss of Northfield Mine, is in Nanaimo Hospital with a fractured pelvis, sustained underground when a coal car jumped the track and pinned him against the wall.

REDS ADVANCE AT ENORMOUS COST

Continued from Page 1

Britain and France were sharply criticized by the officially-inspired press as "instigators" of the war. While the Finnish war was pictured as progressing strongly in Moscow's favor, much of the praise given the Soviet army was for its work in the Far East and Poland.

TREMENDOUS COST

HELSINKI, Feb. 23 (AP).—The Russian army thrust forward at several points along a jagged thirty-mile front in an intensified drive through the western half of the Mannerheim Line today, but at tremendous cost, losing nearly 3,000 killed in a single day's combat.

The Russian penetration at one point reached to within ten to twelve miles of Viipuri (Viborg)—to the vicinity of Naykki Lake, roughly four miles northwest of the Kamara railway stations, where fighting began on Thursday, according to today's Finnish communique.

The Russian dead, said the communique, approximated two battalions—about 2,000 men—in one sector and 800 in another.

The widened front and the indication of the slight Soviet advance toward Viipuri, together with the fact that this was acknowledged by the Finns, might seem to present a highly serious picture for the defenders, but there were several additional factors weighing strongly in their favor, observers said.

FAVORABLE FACTORS

These are:

1. The Finnish army is making the most of its man-made fortifications, aided by deep gullies between forested plateaus and along ice-crusted lakes through which a large army can penetrate only slowly. The Finnish retreat from frontal positions was calculated to save men.

2. The Russians have advanced only a few miles against the Mannerheim Line, although their concentrated drive already is twenty-three days old and the Finns mentioned fighting in the Summa sector as far back as January 22.

3. Should the Russians penetrate the Finnish Line and capture Viipuri, the Russian army would gain a considerable advantage, but to reach Helsinki it would still have to drive through natural barriers of lakes by the hundreds and through a series of well-laid military fortifications.

4. The Finns are receiving some foreign help, although not as yet the quantity of planes and men they would like. But there always is the prospect that great quantities of either or both would change the picture quickly.

Announcements

Miss Hanman, Specialist (Certificate, Mrs. Pomeroy, London, Eng.). Superfluous hair, moles and other blemishes removed by electrolysis, the only method approved by the medical profession. Miss Hanman, who has practised in Victoria for over twenty-five years, guarantees an absolute cure, providing only that the necessary number of treatments are taken to insure success. 503 Scollard Building. Phone G 7642

A concert will be given in the Chamber of Commerce by the sailors from Esquimalt on Tuesday, February 27, at 8 p.m., in aid of the Seamen's Institute. Tickets 50 cents.

The Old Charming Inn, Oak Bay seafront — Open all winter; comfortable rooms; excellent meals. G 0267.

Dance, Chamber of Commerce, tonight. Evelyn Holt's five-piece orchestra. Admission 35c.

Military Rugby championship, Mainland vs. Vancouver Island, Saturday, Macdonald Park.

Free—Daily Colonist Song Sheets now available. Apply Advertising Department.

Represents Australia In U.S. Capital

MAJOR RICHARD G. CASEY
Who Has Arrived in the United States as Australia's First Minister to Washington.

KING AND QUEEN PAY CLUB VISIT

Prime Minister of Canada and chairman of the Canadian Red Cross in London, and others who helped arrange the club's financing, were present. Mr. Bennett spent much time autographing soldiers' notebooks.

IN BARBER'S CHAIR

George McIvor, of Regina, looked up in surprise to find the King and Queen at his side while he was having a hair cut in the club's three-chair barber shop.

"How do you like being here?" asked the Queen.

"It's—er—very nice. Very nice country to be in, Your Majesty. But I would just as soon be at home."

When Their Majesties arrived at the club, which was formally opened today, although some Canadians have been using it all the week, some 300 of the troops on leave were in the building enjoying games of table tennis, checkers or billiards; reading home-town newspapers donated by Canadian publishers; writing the folks back home or packing away real Canadian food at lunch counters.

As Their Majesties strolled leisurely from room to room the troops jumped to their feet and snapped to attention. But always the King or the Queen asked them to be at ease and to continue whatever they were doing.

A CHECKERS MATCH

They did this when two sergeants of the Royal Canadian Corps of Signals, J. S. McKergow, Montreal, and W. G. Chew, Hamilton, Ont., halted a checkers match. Then they stopped for a couple of minutes to chat, watch the game and have news pictures snapped.

Sergeant E. J. O'Keefe, Toronto, who was watching his Signal Corps pals was so charmed by the conversations that he said: "I came 3,000 miles to serve the Empire, but after that I would go 23,000 miles to serve them."

"I'd crawl that far on hands and knees," McKergow joined in.

Unknown to the men who were eating in the main dining hall, the Queen stopped by a side door and watched them silently for a minute, then turned to the King and said: "Many of them look so young."

UP-TO-DATE KITCHEN

She was mainly interested in the up-to-date kitchen, which is equipped to handle 450 meals at once, and such other touches as the comfortable lounges and writing rooms. "It's nice that facilities are provided for the men to write home," she commented. Service ribbons on men's battle-blouses always caught the King's eye. He did not recognize the ribbon worn by Signaller Stanley Wortherson, of Montreal, and chatted briefly about India when informed it was earned through service on the North-West Frontier.

The King stopped Signaller George Robinson, of Montreal, in the ballroom which boasts London's finest dance floor.

"You won't be able to dance in service boots," the King said. Robinson informed him that the club is stocked with several hundred pairs of white canvas shoes for dancers.

KING IS AMUSED

The King got his best laugh when a woman in the information office said she had just received a letter from an Englishwoman who wanted "to find a fine Canadian husband."

At the end of their tour Their Majesties and the Masseys stopped for tea, sandwiches and cake in one of the smaller dining-rooms. During this interval, two members of the Royal Canadian Engineers waited for twenty minutes outside the dining hall. When tea was over it developed they had been waiting to pocket the paper napkins used by the King and Queen.

VANCOUVER, Feb. 23 (CP).—Vancouver had a belated touch of Winter today with nearly an inch of wet snow falling. Most of it melted as it fell, however, and by midday it stopped.

LONDON, Feb. 23 (CP). — Vice-Admiral Phya Rejawangsan, fifty-four, Thailand's (Siam) Minister to Great Britain, died today of heart disease.

City and District

Routine Cabinet—The Provincial Executive held its second meeting of the week yesterday, under Acting Premier John Hart. Routine items were considered, without announcement following.

Car Found—An automobile stolen from Harold Smith, 3267 Whittier Avenue, was found on Store Street early yesterday morning by Sergeant Roy Woolsey.

Member Named—Walter A. Luney has been nominated a member of the building appeal board for the current year by the Victoria Builders' Exchange, Ltd., according to a letter received at the City Hall.

Automobile Club—Victoria Automobile Club will hold its annual general meeting at 4:30 o'clock on Monday afternoon at their headquarters, 640 Fort Street. All members are urged to be present.

Man Stabbed — Jack Gallagher, Ladysmith, complained to police at 2:30 o'clock yesterday morning that he had been stabbed in the right arm with a table fork by two Chinese in an Oriental cafe at 546 Fisgard Street.

Fifteen Fined — Nine motorists were each fined $2.50 in the city police court for various infractions of parking regulations. Two each paid fines of $10 for speeding past school zones. Four were each fined $2.50 for failing to have rear lights illuminated.

Charges Withdrawn—Two charges against Herbert Vye, Kings Road, of allowing cattle to graze on unfenced land were withdrawn in the Saanich police court on Thursday. Three motorists were each fined $10 when they were convicted of exceeding the speed limit through certain zones.

Drama in Malakwa—Community drama is rendering a definite service to the small towns and rural areas. There are 177 adult drama groups in this province now, and Malakwa, with a total population of about 200 people, has just formed a drama club with thirty-nine members.

Oak Bay Has Pulmotor—In a communication from the fire chief, the Oak Bay council was informed on Thursday that the B.C. Electric Railway Company had loaned the department a pulmotor for public use, without charge. The pulmotor will be stationed at the muncipal fire hall.

Land Sales—During January, fifty-four parcels of land were sold in the city for a total of $111,710, compared with forty-five parcels for $76,087 in January, 1939. Property valued at $153,695 changed hands through transfers last month. Wills accounted for a change in ownership of property valued at $50,215.

Dangerous Driving—For driving in a manner dangerous to the public at Douglas Street and Queens Avenue on February 18, an aged motorist was fined $35 in the city police court yesterday. Sergeant J. H. Petterson and Constable George Clayards testified that the defendant's car cut in front of a street car and ran into another machine.

Are Remanded—A further adjournment to Monday was made in the city police court in the case of Fred Ellsworth, Frank Medler and George Harrison, charged with stealing a car from George Allen on February 13. The adjournment was granted on account of Harrison, who asked for time to produce an alibi witness he knew simply as "Smithy."

Odd Fellows Open House — The members of Victoria Lodge No. 1, I.O.O.F., are holding open house on Monday next to their families and friends. The Show Boat Trio will feature the entertainment, assisted by Miss Joyce Merriman and "Torchy." Refreshments will be served, to be followed by dancing, if time will permit.

Native Plant Park—Through the co-operation of the Rock Garden Society and the Oak Bay Council, a native plant park will be planted on municipal property at the corner of Margate Avenue and Beach Drive. The society will plant the park, which will be open at all times to the public, and maintain it, while the municipality will pay any labor bills, etc., up to a maximum of $250 per year.

To Purchase Meters — Water meters totaling $1,478.50 will be purchased during the course of the next six months from Gordon & Belyea, the Oak Bay council decided last Thursday in approving a report of the engineer, A. S. G. Musgrave. The meters will be delivered when required up until September 1 when the municipality will be required to take delivery of, and pay for the ninety-five meters.

City's Temperatures — Maximum and minimum temperatures recorded yesterday at the Dominion Meteorological Observatory on Gonzales Hill were 42 and 35 degrees, respectively. The highest temperature at Victoria College yesterday was 43 degrees and the lowest was the same as at Gonzales. During the twenty-four-hour period up to 4:30 p.m. yesterday, .23 of an inch of rain was recorded on the instruments at the college.

Seeking Recruits — Princess Patricia's Canadian Light Infantry, and First and Second Battalions, Canadian Scottish Regiment, are seeking recruits. Applicants are requested to call at the district depot, M.D. 11, at the Armoury, Bay Street, between 8 a.m. and 5 p.m. For the convenience of applicants who wish to present themselves in the evenings or on Sundays, appointments may be arranged by telephone, Garden 6011.

Isolation Ward—The City Council health committee, headed by Alderman John A. Worthington; Jubilee Hospital directors, reeves and medical health officers of the city and adjoining municipalities, conferred at the hospital yesterday afternoon on the committee's plan to equip a ward for contagious diseases and dispense with use of the present isolation hospital. A progress report will be made to the council on Monday afternoon.

Water Shortage—Three residents of Oak Bay wrote the municipal council on Thursday evening complaining against the lack of water on the south side of Gonzales Hill during the Summer months. J. V. Fisher, 157 Barkley Street, J. A. MacKay, 220 Denison Road, and R. C. Denny, 210 Denison Road, brought to the attention of the council the difficulty of getting water during the Summer and asked to have it remedied before the season commences. The communications were referred to the estimates committee.

Veterans Entertain—The Veterans of France "Whiz Bangs" concert party, under the direction of William Hanson, visited the Naval Barracks on Thursday evening and performed at a smoking concert attended by officers, petty officers and ratings. Contributing to the programme were: Frank Lavery, Frank Chevally, George Durham, the 1st Battalion, Canadian Scottish Hill Billies, Tommy Hudson, 1st Battalion Pipe Band, directed by Pipe Major J. R. Marrs; Taka, Sergeant Stanley James, Corporal James Macbeth, David Crawford, Bert White, Lawrence Eidland and Dick Turner.

REPLIES TO CRITICISM

Continued from Page 1

our country if its reputation is confused with the reputation of the King Government.

"'Upon what meat doth this our Caesar feed that he is grown so great.' So far as lectures on loyalty are concerned, I am quite willing to let the record speak for itself."

Dr. Manion said Mr. Mackenzie King had in past years "quite justly won the title of an astute politician."

"Quite frankly, I think he has kept in power more by astuteness than administrative ability," he added. "However, if we look over the record we cannot help but conclude that his powers of astuteness are waning."

In illustration, he cited Mr. King's 1930 five-cent speech, Mr. King's admission in 1931 that his party was in the valley of humiliation over the Beauharnois revelations. And now it was the same Mr. King who repudiated the pledges and preachings of a lifetime about his belief in the supremacy of Parliament who "scuttled" Parliament and tried to get a snap decision from the people before they had a chance to learn the real facts of that Government's "complete failure" in peace and war.

As to Mr. Gardiner's suggestion that National Government was associated with scandal, Dr. Manion submitted that ministers of the present Government should be loath to talk of scandals in view of the Bren gun contract, cost-plus contracts to friends of the Government, the spending of $188,000,000 "supposedly on defence" between 1935 and the outbreak of war "and yet having no defence or preparation for it when the war burst upon us," and finally, the "outstanding scandal of the refusal to Britain to train British air pilots in Canada."

BREN GUN CONTRACTS

Attacking the Liberal Government in connection with the Bren gun contracts, Dr. Manion said Mr. Justice H. H. Davis, in his report on the Bren gun probe, had condemned every phase of the contracts except that there was no "personal corruption."

The Conservative leader declared the Liberal Government was "wrong both ways" in moving Hon. Ian Mackenzie from the defence to the pension department. If Mr. Mackenzie had handled the Bren gun contracts correctly, he should have remained as Defence Minister. If he was wrong, he should not have remained in the Government, Dr. Manion asserted.

"Anyway, Mackenzie is certainly as good as Rogers," (Hon. Norman Rogers, who succeeded Mr. Mackenzie as Defence Minister), he added.

The Conservative leader said the Canadian Government should be taking more advantage of the South American markets now opened to exports from this country through curtailment of trade.

Referring to after-the-war planning, he advocated colonization of Canada's vast, comparatively unsettled areas by "the right people. We need selection."

He added such colonization should not be like former methods when "hundreds of thousands" were dumped on the Prairie and "nobody cared a hoot."

One of Alabama's Quadruplets Dies

JASPER, Alta., Feb. 23 (AP).—Hope Short, one of Alabama's forty-one-day-old quadruplets, died tonight. The infant's death was attributed to bronchial pneumonia.

Conditions of the other quads—Faith, Charity and Brother Franklin—was reported excellent. The babies were delivered January 14 in a coal miner's shack near Nauvoo, Alta., by the light of a kerosene lamp.

SAYS OATH IS A COMPLIMENT

Hon. Dr. G. M. Weir Answers Critics on New Attestation Proposals

"It is an absurd contention to say that teachers are being penalized by being required to take the oath of allegiance," Hon. Dr. G. M. Weir commented yesterday in reply to some criticism of the new regulations made by the Council of Public Instruction.

"Members of all Provincial Legislatures in Canada, members of the House of Commons, members of the Judiciary, as well as permanent members of the Civil Service, take an oath of allegiance before entering upon the discharge of their duties," the Minister of Education continued.

RECOGNITION OF STANDING

"Teachers hold important positions of public responsibility as instructors of the young and molders of the citizenry of tomorrow. That they should be asked to declare that they will be faithful and bear true allegiance to His Majesty is merely a recognition of the dignity and importance of the profession to which they belong," Dr. Weir said.

The Minister of Education pointed out that under existing regulations, before the present order was made, qualified teachers coming into the Province from outside could secure teaching berths without being naturalized or without taking an oath of allegiance to the Crown.

The new regulations would insure that only loyal subjects of His Majesty would be able to teach in the schools of British Columbia, Dr. Weir said.

Obituary

AHRENS—There were many friends present at the funeral services held in McCall Brothers' Funeral Home yesterday afternoon for William Ahrens. Ven. Archdeacon Nunns conducted the funeral services, during which the hymn "Nearer, My God, to Thee" was sung. The following acted as pallbearers: R. Ridland, C. H. North, W. J. Kilby, E. Pistell, A. Plowman and O. Fowler. Interment was made in the family plot in Ross Bay Cemetery.

HAWKINS—At Saanich Health Centre, Thursday, the death occurred of James Benson Hawkins, aged seventy-two years, Saanichton. Mr. Hawkins was born in Port Albert, Huron County, Ontario, and had resided in Edmonton, Alberta, for twenty-five years before coming to reside here three years ago. He is survived by his widow at Saanichton, and four sons, E. A. Hawkins, K. J. Hawkins and Dr. J. D. Hawkins, all of Edmonton, and E. B., Saanichton; one brother, Thomas, in Jamestown, N.Y., and one sister, Mrs. A. Allen, of Winnipeg, and one granddaughter. He was a life member of Maitland Lodge, A.F. and A.M., Goderich, Ontario, and past master of Commercial Lodge No. 81 of Edmonton, and a member of the United Commercial Travelers. Funeral services will be held on Monday afternoon in McCall Brothers' Funeral Chapel at 2. Rev. Hugh McLeod will conduct the service, after which cremation will take place at Royal Oak Burial Park. No flowers by request.

CHURCHILL—The private funeral of Adelbert E. Churchill took place yesterday from Hayward's B.C. Funeral Chapel and the Requiem Mass was said by Rt. Rev. Monsignor A. G. Baker in St. Andrew's Cathedral.

CRONK—Many sympathizing friends attended the funeral of Mrs. Alice Maria Cronk yesterday afternoon in Hayward's B.C. Funeral Chapel, Rev. A. E. Balfour Bruce conducted the service and the hymns sung were "Nearer, My God, to Thee" and "Abide With Me." An abundance of beautiful floral offerings was received. The following were the pallbearers: C. E. Logan, C. A. Merriman, G. F. Parnell and J. Lien. The remains were laid at rest in Royal Oak Burial Park.

YOUSON—This afternoon at 3:30 o'clock funeral services for Gertrude Youson will be held in McCall Bros.' Funeral Home. Interment will be made in the Colwood Burial Park. No flowers by request.

ADAM — Funeral services for James Blair Adam were conducted in St. Andrew's Cathedral yesterday morning, Rev. Father J. A. Gaudette celebrating Requiem Mass. The following acted as pallbearers: K. Ross, E. Philion, R. Fletcher, W. Fletcher, G. O'Neill and C. Collins. The remains were laid at rest in the family plot in the Royal Oak Burial Park. Sands Mortuary, Ltd., were in charge of arrangements.

GATES—The funeral of John Gates will be held from Hayward's B.C. Funeral Chapel this afternoon at 3:30 o'clock, Rev. J. L. W. McLean, minister of St. Andrew's Presbyterian Church, officiating, and interment will be made in Royal Oak Burial Park.

HARVEY — A large attendance was present at the funeral of Arthur Weldon Harvey held from Christ Church Cathedral yesterday afternoon. Rt. Rev. H. E. Sexton, Bishop of Columbia, conducted the service, and the hymns "Abide With Me" and "Peace, Perfect Peace" were sung. A wealth of beautiful floral tributes was received. The following were the pallbearers: C. F. Davie, Alex Gillespie, Carew Martin, W. P. D. Pemberton, H. C. V. Macdowall, Norman W. F. Rank, Major C. M. Roberts and H. Despard Twigg. Following the service, cremation took place at Royal Oak. Hayward's B.C. Funeral Company was in charge.

SEDGWICK—Funeral services for Charles Sedgwick will be held in McCall Bros.' Funeral Home this afternoon at 2 o'clock. Interment will be made in the Colwood Burial Park. No flowers by request.

LEARN FOR YOURSELF THESE NEW FEATURES

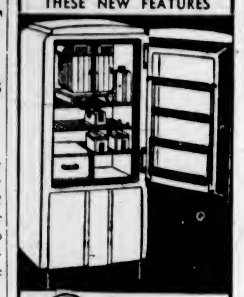

General Electric

TRIPLE THRIFT REFRIGERATORS

Bring New Convenience to Your Home

Visit our store and see these new features, the quick release ice trays . . . stainless steel super freezer, Thriftometer, sliding shelves and handy Stor-a-Door. You can buy a G.-E. Refrigerator for only a few dollars down.

FLETCHER BROS. (VICTORIA) LTD.

1130 Douglas St. Phone G 7148

FEBRUARY FURNITURE SALE

BARGAINS IN ALL DEPARTMENTS

Easy Terms—No Interest Charges

CHAMPION'S LTD.

727 FORT STREET

Dry Cordwood

STOVE LENGTHS

J. E. PAINTER & SONS

617 CORMORANT ST. PHONE G 5541

So-you dare not drink Coffee!

IF YOU cannot drink coffee or tea because your nerves or digestion are disturbed, test a package of Dr. Jackson's Kofy-Sub—and make a welcome discovery. Kofy-Sub is so like real coffee in flavour and aroma that you cannot tell the difference. It is made from wholesome Canadian grains, soya beans and honey—and contains no caffeine or other drug stimulant or depressant. Rich in body-building, alkaline minerals, especially blood-making iron! And low in cost! Enjoy Kofy-Sub every day. Give it to your children. It's good for them. Drink it freely as water. It can do good only. Delicious!

RICHER IN IRON than anything known to me

Robt Jackson M.D.

OVER 500,000 COPIES SOLD

of Dr. Jackson's famous book "How to Be Always Well". Send $3.00 for this 458-page treasure house of vital facts.

FREE! Dr. Jackson's booklet on Food and Health. Address requests to Dr. Jackson Foods Limited, 696 Vine Avenue, Toronto.

3-40

PERSONAL ITEMS and SOCIAL HAPPENINGS

Wedding Is Celebrated At Duncan

DUNCAN, Feb. 23.—A pretty wedding was solemnized in the vestry of St. Edward's Church this evening, when Christina Mae, daughter of Mr. and Mrs. C. T. Titcomb, Prince Rupert, was united in marriage to Mr. Frederick Arthur Hugh Carbery, son of Mr. and Mrs. F. B. Carbery, Duncan. The ceremony was performed by Rev. Father A. Latour, and the vestry was attractively decorated with Spring flowers by friends of the bride.

THE BRIDE

Given in marriage by Mr. W. M. Mason, an old friend, the bride was lovely in a long dress of white satin-backed crepe, made with sweetheart neckline and short sleeves, a bolero jacket with heavy raised embroidery, worn with long lace mitts. Her veil of beautiful old Limerick lace, an heirloom in the groom's family, was held in place with a coronet of orange blossoms, and she wore a three-strand string of pearls. Her shower bouquet was made up of Ophelia roses, forget-me-nots and fern.

Miss Nairne Neel, in a long taffeta frock in a shade of American Beauty, small flower hat in matching color, a silver locket, the gift of the bride, and silver slippers, made a pretty bridesmaid. Her arm bouquet was of American Beauty roses. Mr. Basil Prevost was best man, and Mr. and Mrs. A. Hillyard were witnesses. Outside the church, members of the 62nd Field Battery, in which the groom is sergeant, formed a guard of honor for the bridal party.

RECEPTION HELD

A reception was held at the home of Mrs. and Mrs. F. B. Carbery. Mrs. Carberry, in a becoming dress of navy blue crepe, with matching hat, grey fur and grey accessories and carnation corsage bouquet, was assisted in receiving the guests by Mrs. D. V. Porteous, Victoria, who wore a blue and white ensemble with a corsague bouquet of gardenias, and Mrs. W. M. Mason, whose dress of French blue crepe was worn with an ashes of roses hat and corsage bouquet of roses and freesias.

The drawing-room was decorated with plum blossom and daffodils, and the many lovely wedding gifts were on display. Among them were a dinner service, a gift from the sergeants' mess, a silver cream and sugar set from the sub-section of the 62nd Field Battery, and a silver tea service from Mr. and Mrs. W. Hudson, of the "Greenhaven," where tthe bride had been employed. The dining-room table, centred with a three-tier wedding cake, was arranged with small silver vases of lilies of the valley and ivory tapers in silver holders. Mr. W. M. Mason proposed the toast to the bride.

After a honeymoon spent motoring Up-Island, Mr. and Mrs. Hugh Carbery will make their home in Duncan. Mrs. Carbery traveled in a flirt blue dress of crepe with wine-colored hat and accessories, and short muskrat jacket.

Firemen Will Share Funds With Charity

Under the patronage of Premier T. D. Pattullo and Mrs. Puttullo, Mayor Andrew McGavin and Mrs. McGavin, and Fire Wardens Archie Wills, W. Lloyd Morgan and W. H. Davies, the Firemen's Ball will be held at the Empress Hotel on Friday, April 5.

Dancing will take place from 9 to 2 o'clock in the morning, with a fourteen-piece orchestra. Tickets for the ball may be obtained from fire department headquarters on Cormorant Street and the Burnside and Yates Street fire halls. A percentage of the proceeds will be devoted to charity.

Anglican Young People

ST. MATTHIAS'

St. Matthias' Branch visited St. Luke's Branch to take part in a debate: "Character has more influence on the world than money." Muriel Malcolm and Fred Leighton upheld the affirmative for St. Matthias' team. St. Luke's team was victorious. On Wednesday evening, the branch visited St. Mary's Branch to hear a talk by Mr. Ben Drew, of Columbia Coast Mission.

LOCAL COUNCIL

The Victoria and District Local Council of the A.Y.P.A. held its monthly meeting in the Memorial Hall on Thursday evening, with the president, Kenneth Hincks, in the chair. Norman Williams reported on the pre-Lenten rally held on February 4, and was complimented on his efforts in making the affair a success. Miss Lenora Trickett gave the treasurer's report and asked that all affiliation and per capita fees be sent in by the end of March. She also asked for the return of all pledge forms as soon as possible. Ray Hadfield reported seven new subscribers to the A.Y.P.A. monthly magazine and strongly recommended that all branches enter the magazine contest being run in British Columbia by Russell Byatt, Western representative of the monthly. Further details may be obtained from Mr. Hadfield. Phil Salmon, badminton convener, reported the South Saanich Branch to be in the lead with five straight victories. Fred Leighton, debating convener, reported a three-way tie between St. Paul's, St. Matthias' and Cathedral Branches. Leonard Dixon asked for more magazines for His Majesty's Forces and asked members to get in touch with him if they found it impossible to bring them to the Memorial Hall. Ray Hadfield reported progress with the promotion and extension committee and requested he be notified should any branch desire any help from the committee. A motion was passed to endorse the efforts of the Junior Chamber of Commerce in their campaign for an ice arena. The secretary was asked to send a letter of thanks to Miss Peggy Forreat, Courtenay, who spent a week in Victoria showing her pictures of the Amsterdam conference to the local branches. A committee was formed to make up more song sheets for distribution among the branches.

P.-T.A. Activities

MARGARET JENKINS

The monthly meeting of the Margaret Jenkins Association was held in the auditorium of the school on Tuesday evening with the president, Mrs. Pottinger, in the chair. The treasurer, Mrs. Shaw, reported that a substantial amount had been realized from the Valentine tea. The guest speaker, Dr. Olga Jardine, gave a talk on "Child Nutrition." The school Glee Club entertained with selections under the direction of Miss Fraser. It was announced that Mr. H. L. Smith, principal of Victoria High School, will be the speaker at the March meeting. Refreshments were served. The school age study group of the association met at the home of Mrs. W. W. MacDonald on Wednesday evening. The subject discussed was "Fear and Emotions in Children," which was led by Mrs. Pottinger. The next meeting will be held at the home of Mrs. Unwin, 1840 Crescent Road, on Wednesday evening, March 6. Mrs. I. E. Mayhew will discuss "Truthfulness in Children." Interested parents are invited.

LANGFORD

The concert to be presented by the Esquimalt Junior Dramatic Group under the auspices of the Langford association will be held on Thursday, March 21, in the school instead of on March 15 as announced. The study group will meet on Friday, March 15, at 2:30 o'clock, at the home of Mrs. Leslie Hughes, Langford Lake.

"My wife wants a fur coat for Christmas and I don't think I can afford it," says a correspondent.

You have two alternatives. Buy her a fur coat, or buy her a fur coat.

Military Rugby championship, Mainland vs. Vancouver Island, Saturday, Macdonald Park. •••

THE LATEST IN STYLE
GREY SQUIRREL
NECKPIECES and BOLEROS CHOKERS
Single $10.50 Double $15.00
FOSTER'S
FUR STORE
753 YATES STREET

FEBRUARY FURNITURE SALE
Home Furniture Co.
628 FORT ST PHONE E 9021
Just Above Blanshard St.

54-Inch All-Wool Faille
Suitable for suits, coats or skirts. Come in a range of popular Spring shades, black, grey, lilac, navy, dusty rose, light blue, powder blue. Special, value $1.95
London Silk Co.
721 VIEW STREET

William MacLeod Raine
A favorite author with newspaper readers, for his thrilling stories of the West, now writes a new serial.
TRAIL'S END
Starting Tomorrow in The Daily Colonist

Today's Popular Design

By Carol Aimes

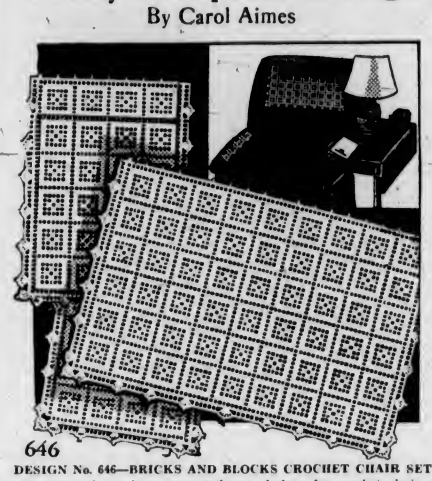

DESIGN No. 646—BRICKS AND BLOCKS CROCHET CHAIR SET

So many of you have requested new designs for crochet chair sets "to be given away as gifts." It is work one can pick up at odd moments and chair sets are always appreciated. We think this is a most interesting design—the model was very quickly worked. A nice suggestion is to use two colors for the blocks.

The pattern includes complete easy-to-follow instructions for making the set both in one color and in combined colors, material requirements and finishing directions.

PATTERN ORDER FORM

To be used when ordering patterns. Enclose 15c, coins preferred.
To: The Daily Colonist, Victoria, B.C.
Pattern Department.
Design No. 646
Name .....
Address .....

Patterns Available by Mail Only
(All reproduction rights to this design reserved).

Clubs and Societies

Rebekah Lodge

The regular social evening of Colfax Rebekah Lodge No. 1 will be held on Tuesday evening after the meeting, which will start at 7:30 o'clock. A pivot bridge party will be held in the lodge room and a penny carnival in the dining-room. Those reserving tables for bridge are asked to bring their own cards and score pads. Play will commence at 8:30 o'clock. Refreshments will be served. Members of Carne Rebekah Lodge, subordinate lodges and the Theto Rho Girls' Club are invited, also visiting members and friends of the order. The welfare committee will hold a rummage sale on Saturday morning, March 2. Members and friends having discarded clothing may leave them at the Odd Fellows' Hall, or telephone the convener, Mrs. J. E. Roberts, G 5671.

• • •

Margaret Irvine Circle

The monthly meeting of the Margaret Irvine Mission Circle was held recently at the home of Mrs. Nellie McClung, Gordon Head, in the form of a supper meeting. Miss Edna Raper, the vice-president, was in the chair for the business meeting. Miss Clea Westrom, the secretary, sent a gift and good wishes on behalf of the circle to Miss Ivy Slater, a former member, who was married in Halifax recently. Plans were made for a social evening to entertain St. Aidan's Circle at the March meeting. The next meeting will be held at the home of Mrs. J. Frampton, when the time will be spent in sewing and knitting for the circle.

• • •

Three Services W.A.

The tag day for the recently-formed Three Services W.A. will be held on Saturday, March 2, under the convenership of Miss Sara Spencer. The Women's Auxiliaries of military and other organizations will convene the corners as follows: 1st Battalion Canadian Scottish W.A., 2nd Battalion Canadian Scottish W.A., Princess Patricias W.A. R.A.F. W.A., 1st Regt. Coast Defence, Apascoe, I.O.D.E., United Empire Loyalists, First Church of Christ Scientist, Queen Alexandra Solarium Junior W.A., and Women's Service Club. Each of these organizations will take a corner.

• • •

Tuckabatchee Club

Mrs. Doris Morson was hostess recently at her home on Pinewood Street, when the members of the Tuckabatchee Club held its monthly meeting. The president, Mrs. A. Davies, was in the chair. The guest speaker was Mrs. Deacon, who gave a talk on "Life Among the Eskimos." She showed pictures and articles that the Eskimos had given her. Refreshments were served.

• • •

Grass Widows' Club

Mrs. Jack Rennie entertained the Grass Widows' Club and friends at the home of her mother, Mrs. H. A. Waterman, 591 St. Patrick Street, on Tuesday evening. Court whist and games were played and prizes were won by Mrs. Watson and Mrs. H. Hipwood. Refreshments were served from a table centred with a cut glass bowl of red tulips, lighted by red tapers in matching holders.

• • •

Victoria Purple Star Lodge

Victoria Purple Star, L.O.B.A., 104, held its business meeting on Wednesday, Worthy Mistress Mrs. Hume presiding, assisted by Deputy Mistress Mrs. Dallin. Two members were initiated. Plans were made for a dance to be held on March 6. During the meeting, two minutes' silence was observed for the passing of Lord Tweedsmuir.

• • •

Esco Club

The Esco Club of Esquimalt United Church held its meeting on Tuesday at the home of Mr. and Mrs. W. Brown, Todd Street. Mr. Fred Wheeley was in the chair. Mr. J. Gow entertained with sleight-of hand and card tricks. Refreshments were served by the hostess.

• • •

Queen City Chapter

The S.O.S. Club of Queen City Chapter No. 5, O.E.S., will hold a combined auction and contract bridge party at 8:45 p.m. next Wednesday in the auditorium of the Shrine Temple. Information may be obtained by telephoning E 4703.

• • •

Mission Circle Started

A mission circle in connection with Oak Bay United Church Women's Missionary Society was organized on Monday evening at the home of Mrs. F. D. Mulholland, 1229 St. Patrick Street.

• • •

Gordon Head Club

There will be a meeting of the Gordon Head Current Events Club in the Gordon Head Hall on Monday, when Mrs. Meta Kraus-Fessel will be the speaker.

Women's Institutes

LANGFORD

The monthly meeting of the Langford Institute will be held on Tuesday afternoon at 2:30 o'clock in the W.I. Hall. The conveners will be elected and Hoodless Day observed. An enjoyable card party was held on Wednesday evening in the hall, when Mr. W. Blake and Mr. H. F. Dack were highest scorers at contract bridge and Mrs. Douglas and Mr. J. M. Young received the consolation prizes. Mr. and Mrs. Dack won the award for couple making the highest number of points.

COLWOOD

An unusually interesting meeting of the Colwood Institute was held on Wednesday afternoon, in the Colwood Hall. Mrs. S. Vallis presided and the attendance was exceptionally good. Two more new members were welcomed. Partly for the benefit of several new members who were new to the work, Miss Marian Kelly, a former friend of Mrs. Adelaide Hoodless, told the story of the origin of the first Women's Institute, on February 18, 1897, at Stoney Creek, Ontario, and gave many reminiscences of those early days. Mrs. Lang read a letter paying tribute to Mrs. Hoodless, by her daughter. Mrs. H. Parker, one of Colwood's pioneer women, told the story of the formation of the Metchosin Institute, on October 24, 1909, when Miss Laura Rose, Galt, Ontario, addressed a meeting of the Farmer's Institute on "Dairying." Mrs. Isaac Clark, Happy Valley, was the first president, and several Colwood ladies were members. The first Fall fair of the Metchosin and Colwood Institutes was held in the Metchosin Hall on September 20 and 21, 1910, and included a "baby show." The Colwood people decided to form a separate organization, taking in the district including Goldstream and the Highland district, and met for that purpose on October 11, 1910, and the Colwood Women's Institute was formed. Mrs. W. Bickford was elected president, Mrs. J. S. Gosse vice-president, Mrs. Stanley Clark secretary and Mrs. Arthur Pratt treasurer. The names of the first members were read. Following the historical resume, which was enejoyed by all, the aims and objects of the institute were read, the colors explained and the "Institute Ode" was sung. Plans for the year's work were discussed and Mrs. Leckie-Palmer and Mrs. E Shields served tea.

Navy League W.A. Elects Mrs. Shanks

Mrs. R. Shanks was re-elected president of the Navy League W.A at its annual meeting, held yesterday afternoon, at the home of Mrs. G. P. Peacock, Finlayson Avenue. The executive includes Mrs. L. Mackenzie, first vice-president; Mrs. W. Spaven, second vice-president; Mrs. L. A. Lucas, treasurer, and Mrs. T. W. Anderson, secretary.

In her annual report the secretary showed that outstanding work included a donation for a boy to join the mercantile marine; compass presented to the Rainbow Sea Cadets in memory of a former cadet, the late Peter Piddington, and a donation of money to purchase ammunition for shooting. At Christmas the cadets were given a treat by the members. Membership in the W.A. has doubled during the year.

Plans for a St. Patrick's games-tea to be held early in March were discussed at the business meeting. The members stood in tribute to the late Lord Tweedsmuir and Mr. Lindley Crease, K.C.

Y.P.S. NEWS

CULTURAL COMMITTEE

A meeting of the cultural committee of the United Church Council has been called for tomorrow afternoon at 2:45 o'clock in the Y.M.C.A. Each society is asked to send its cultural convener or a representative.

METROPOLITAN

The weekly meeting of the Metropolitan Society was held on Tuesday night, with Kenneth Priestly in the chair. He made several announcements regarding the Young People's Societies' executive banquet, which is to be held on February 28, when Rev. C. H. Burkholder will be present, and regarding attendance of delegates at the conference, to be held on March 3 in Nanaimo. Bert Simpson acted as leader of a spirited discussion on what the young people consider a basis for permanent peace. This topic will again come up for discussion at the conference. A worship period followed on a "peace" theme. Group meetings were held, in which plans were drawn up for the meeting on February 27, when Belmont United members will join with Metropolitan in a Valentine Leap Year social. Mr. Burkholder will give an address.

EUSTON, England (CP).—A telescope which belonged to Admiral Lord Nelson and afterwards to Admiral Sir Thomas Hardy, his flag captain, was left by Annie Ethel FitzRoy, seventy-nine, to the Duke of Grafton, her cousin.

Button-Front Princess Dress

By MARIAN MARTIN

Pattern 9181

IF you dress "by the clock" you'll appreciate the time-saving style of Marian Martin's attractive pattern 9181. That down-the-front buttoning is not only decorative, but it lets you slip the frock on and off in a hurry, without mussing your coiffure. And a time-saving feature from the sewing angle is the princess style, with its straight up and down seams. So gracefully slimming for your figure, too. Make the side panels, front and back, on the bias if you wish, and add smart pockets. For a merry touch, the sleeves, neckline and pockets may all be scallop-edged. You'll make this frock in one—two—three, with the Sew Chart's guidance.

Pattern 9181 may be ordered only in women's sizes 34, 36, 38, 40, 42, 44, 46 and 48. Size 36 requires 4¾ yards 35-inch fabric.

Send 20c in coins for this Marian Martin pattern. Be sure to write plainly your size, name, address and style number.

Send your order to The Daily Colonist, Pattern Department, Victoria, B.C.

BARGAIN HIGHWAY AND ARCADE BUILDING ANNEX
DAVID SPENCER LIMITED

Bargain Highway
VALUE LEADERS TODAY

Colorful Spring Dresses $2.98
Sizes 14 to 46. Special, Each
Dozens of captivating styles and colorings. Floral and novelty printed crepes are featured; also a smart combination of plain sheer top in soft pastel shades with long sleeves and plain black and navy crepe skirts.

NEW SPRING HOUSE FROCKS
For Women and Misses. Special, Each $1.00
In a variety of colors, new patterns and styles. All of first quality cotton prints. Guaranteed fast colors. Sizes 14 to 52.

Misses' and Women's All-Wool Skirts
In a good selection, and very complete in variety. All popular styles and colors, plain and novelty weave and new diagonal stripe. Sizes 14 to 40. Exceptional value, each $1.98
—Bargain Highway, Lower Main Floor

FOR QUICK CLEARANCE—7 ONLY—WOMEN'S FUR-TRIMMED
WINTER COATS Special, Each $5.00
Sizes 38, 46, 48, 50 and 53. An exceptional opportunity for the large women. Coats are made from excellent grade woolen fabrics, lined and interlined. All trimmed with rich furs. BLACK ONLY.
No Exchanges or Phone Orders
—Bargain Highway, Lower Main Floor

MEN'S SHIRTS AND DRAWERS—(Watson's Brand). Medium weight underwear in cream elastic rib stitch. Shirts with long sleeves, drawers ankle length. Sizes 34 to 44. A garment 79c
MEN'S SWEATER COATS of brushed wool in popular two-tone effect, or heavy weight jumbo knit with shawl collar. Black only. Sizes 36 to 42 $1.98
MEN'S FLANNELETTE PYJAMAS of a good weight material and soft textured. Lapel collar or V neck style. Various patterns. Sizes 36 to 44. A suit $1.49
MEN'S WORK SHIRTS of doeskin cloth. Very wear resisting. Coat style with two pockets. Fawn, grey, green, maroon, blue and scarlet. Sizes 14½ to 18. Each $1.29
—Bargain Highway, Lower Main Floor

SPECIAL SHOE VALUES TODAY
FOR MEN AND CHILDREN
MEN'S GOODYEAR WELT DRESS SHOES in brogue patterns. Plain or grain leathers and perforated toes. Damp-proof leather soles and leather heels; black or brown. Special Bargain Highway, a pair $4.45
MEN'S WORK BOOTS of a fine grade leather, smoothly and carefully finished. Panco or leather soles. Plain toes or toecaps. Sizes 6 to 11. Bargain Highway Special $2.95
BARGE SHOES for children. Suitable for play or ordinary wear. Shoes that wear well and are smart in appearance. Have triple thick crepe soles and heels. All brown, with "Dutchie" toes, and two-tone smoke shade with barge toes. Sizes 11 to 2½. A pair $2.75
CHILDREN'S SHOES by Hewetson. Made with solid, bend out soles and rubber heels. Plain toes or shawl tongue. Brown or black. Sizes 11 to 3. A pair $2.75 Sizes 8 to 10½. A pair $2.45
—Bargain Highway, Lower Main Floor

ENGAGEMENTS

McPHEE—FORSTER

The engagement is announced of Mary Elizabeth, only daughter of Mr. G. E. Forster and the late Mrs. G. E. Forster, 264 Crease Avenue, to Mr. Alwyn (Al) McPhee, youngest son of Captain and Mrs. J. J. McPhee, 3114 Qu'Appelle Street. The wedding will take place at Erskine Church on March 21.

HOGAN—GODDARD

The engagement is announced of Phyllis Gwendolyne, only daughter of Mr. and Mrs. F. A. Goddard, 344 Vincent Avenue, to Lance-Bombardier Christopher Bennett Hogan, R.C.A., third son of Mr. and Mrs. C. Hogan, 2941 Cedar Hill Road. The wedding will take place in March.

Weddings

McMILLIN—BOTH

The wedding took place on February 14 at the Anglican Church, Vernon, B.C., of Margaret Elizabeth, second daughter of Mr. and Mrs. J. P. Both, Vernon, and Mr. Alfred Douglas McMillin, son of Mr. and Mrs. W. A. McMillin, Oak Street, Victoria. The bride and groom have taken up residence in the Scott Apartments, Douglas Street.

WICKENS—CANNON

The marriage was celebrated in Christ Church Cathedral, Vancouver, on February 17, Very Rev. Ramsay Armitage officiating, when Lillian Margarette, only daughter of the late Mr. M. Cannon and Mrs. Cannon, 1122 Queens Avenue, became the bride of Mr. Percy Frank Wickens, elder son of Mrs. M. Wickens, 478 Grafton Street, Esquimalt, and the late Mr. Wickens. The bride and groom will make their home in Victoria.

LOOKING AHEAD

BIRMINGHAM (CP).—A "Ministry of Reconciliation and Reconstruction" to win the "after war" was suggested to Birmingham Rotarians by H. H. Payne.

New Arrivals in SPRING MILLINERY $1.95 to $4.95
A. K. LOVE, LTD.
708 View Street Up From Douglas

MINISTER IS CAUGHT WITHOUT HIS MASK

LONDON, Feb. 23 (AP).—War Secretary Oliver Stanley shed many a tear today when he was caught without his gas mask in the midst of a tear gas demonstration.

He had left the mask in his car while he went to a shooting range to try out the Czech Bren light machine gun, now being manufactured in Canada.

A Great War artilleryman, Stanley hit a bull's eye on his second burst of fire, but scored only 15 out of a possible 35 points.

"I hope you have better pupils than I am," he commented.

Women Show Skill As Motor Mechanics

NANAIMO, Feb. 23.—The second class to graduate here in a mechanical night school course and in highway safety rules of the road is reported by Instructors Jack McCreedy, Alan Burdock and Constable D. C. Georgeson, of the British Columbia Highway Patrol. It embraces thirty-six women ranging in ages between fifteen and fifty years. They graduated with a view of offering their services in the transport and ambulance driving service, etc., if necessity arises.

Mayor Harrison, who witnessed their final demonstration, states both classes, totaling seventy-two women, showed remarkable skill and knowledge of the involved mechanics of an auto or gasoline-driven engine.

See Friday's Colonist for
BIG FOOD VALUES
SAFEWAY
4 STORES TO SERVE YOU

For Quick Cough Relief, Try This Home Mixture
Splendid Results. Saves Money. Easily Mixed.
You'll be surprised how quickly and easily you can overcome a bad winter cough, when you try this well known recipe. It gives you four times as much cough medicine for your money and you'll find it very pleasant and dependable, for real relief.
Make a syrup by stirring 2 cups of granulated sugar and one cup of water a few moments, until dissolved. No cooking needed—it's no trouble at all. Then put 2½ ounces of Pinex (obtained from any druggist) into a 16 oz. bottle. Add your syrup and you have 16 ounces of medicine that will surprise you by its quick action. It never spoils, lasts a family a long time, and tastes fine—children love it.
This home mixture takes right hold of a severe cough. For real results, you'll say it's splendid. It loosens the phlegm, soothes the irritated membranes, and quickly eases soreness and difficult breathing.
Pinex is a compound containing Norway Pine and palatable guaiacol, in concentrated form, well known for its soothing effect on throat membranes. Money refunded if it doesn't please you.

Social Activities and Notes of Personal Interest

Social and Personal

Wedding Anniversary

On the occasion of the twenty-sixth anniversary of their wedding, Mr. and Mrs. M. Moras were recipients of many messages and congratulations from their friends, who paid them a surprise visit recently at their home, 660 Belton Avenue. Mesdames J. and L. Denoni acted as hostesses. Prizes for court whist were won by Mesdames M. Moras, A. DeGirolamo, J. Delmastro, J. Delmastro, and Messrs. L. Denoni and W. Crawford. A sit-down supper was served, the table being laid with a lace and cutwork tablecloth. The anniversary cake held the place of honor. A mock wedding took place. On behalf of the guests, Mrs. O. Guelpa presented the guests of honor with a three-piece silver tea set and tray. Dancing and singing were enjoyed, the music being played on piano accordions by Mr. Albert Denoni and Mr. A. DeGirolamo. Those present were Mr. and Mrs. M. Moras, Mr. and Mrs. L. Denoni, Mr. and Mrs. A. DeGirolamo, Mr. and Mrs. J. Delmastro, Mr. and Mrs. W. Crawford, Mrs. C. Marrocco, Mr. and Mrs. J. Denoni, Mr. and Mrs. D. DiIorio, Mr. and Mrs. M. DiIorio, Mr. and Mrs. O. Guelpa, Mrs. D. Cameron, Misses A. Moras, M. DiIorio, D. Guelpa, M. DeGirolamo, A. Parudi, Messrs. H. Reid, A. Denoni and A. DeGirolamo.

• • •

Surprise Party

In honor of the birthdays of Mr. and Mrs. J. T. Adams, 821 Esquimalt Road, a surprise party was held at their home on Wednesday evening. Mr. and Mrs. Adams were presented with a bouquet of red and white carnations and daffodils. Housie-housie, court whist and dancing were enjoyed, and prizes were won by Mrs. Horne and Mr. R. Sneddon, first, and Mrs. J. Kinsman and Mr. V. Peddle, consolation. A sit-down supper was served, and a birthday cake centred the table. The self-invited guests were Mr. and Mrs. A. Cookman, Mr. and Mrs. A. Turner, Mr. and Mrs. N. Hansen, Mr. and Mrs. J. Kinsman, Mr. and Mrs. V. Peddle, Mr. and Mrs. T. Johnson, Mr. and Mrs. W. Emery, Mr. and Mrs. W. Richmond, Mr. and Mrs. E. Adams, Mr. and Mrs. K. Christensen, Mr. and Mrs. Sneddon, Mr. and Mrs. W. Mitchell, Mr. and Mrs. R. Punt, Mr. and Mrs. S. Pusey; Mesdames A. Bennett, A. Smith, L. Young, Horne, Brakes, Borrowman, G. Hall, F. Maveety, E. Roberts, Montgomery, M. Grant; Misses H. Christensen, E. Richmond, L. Mitchell; Messrs. F. Adams, A. Waldon, L. Eldland, B. Hutchison and E. Cookman.

• • •

International Night

Miss Margaret Clay, president of the Canadian Federation of Business and Professional Women's Clubs, was hostess to members of the local club at a delightful party at her home on Linden Avenue last evening, about fifty guests being present. The occasion was "International Night" in the club's annual programme, and messages of good wishes were received from the federations in Belgium, Finland, Sweden, Norway, France and the United States, as well as from Miss Lena Madesin Phillips, the international president, who is in New York. It was learned that the presidents of the Czecho-Slovakian and Polish Federations of Business and Professional Women's Clubs were safe, the former having been released from a concentration camp. The speaker of the evening was Mrs. Krauss-Fessel, who told of her experiences in Germany under Nazi regime, and discussed the possibility of collective security after the present war, and the part that women could play. Refreshments were served later in the evening, Mrs. W. L. Clay and Mrs. James A. Bland pouring tea and coffee.

• • •

Linen Shower

Mrs. W. Davey and Miss Edna Watkiss were hostesses at a linen shower recently at the home of Miss Watkiss, Shelbourne Street, in honor of Miss Helen Clague, a bride-to-be. The guest of honor received a corsage bouquet of pink and white carnations, and the gifts were presented in a hat box decorated as an old-fashioned lady in yellow and mauve. Refreshments were served from a table arranged with daffodils and yellow tapers. Games were won by Mesdames J. E. Clague, Heathcote, F. G. Palmer, J. C. Dowds, H. Graham and E. Vernon. The invited guests were Mesdames J. E. Clague, A. Watkiss, F. G. Palmer, E. Vernon, T. Alexander, W. Davey, J. P. Holmes, J. Alexander, S. Davey, A. Bryant, A. Heathcote, J. C. Dowds, L. DeCosta, L. Graham, A. Graham, H. Beveridge; Misses Mary Davey and Kay Rendle.

• • •

Dance Enjoyed

Members of the Kosy Korner Klub entertained their friends at a dance at the Y.W.C.A. recently. The reception room was decorated in red and white. Medleys and novelty dances were enjoyed, and a buffet supper was served from a table decorated with Valentine favors. The guests were Misses Peggy Down, Dorothy Joyce, Kay Field, Vera Gardner, Rosalie Butler, Arcisa Moras, Vivian Blade, Evelyn Graham, Dorothy Field, Betty Leonhart, Rita Heyworth, Eleanor Rodger, Grace Graham, Norma Mutter, Joy Osborne, Kay Meyers, Lorna James, Faith Osborne, Daisy Baker; Messrs. Jim Joyce, Hugh Reid, Earl Dye, Fred Barber, N. Heyworth, Frank deMacedo, Gordon Hodgson, John Bligh, Frank Crystal, Fred Warman, S. Watkins, Sidney L. Lee, Donald Joyce, Ray Augustine, H. Maynard and Carl Hemeon.

• • •

Surprise Shower

A surprise shower was held at the home of Mrs. L. Hickling, Maddock Street, on Wednesday evening in honor of Miss Mary Hickman, who is to be married this month. The presentation of a dinner service and corsage bouquet of carnations and roses was made to the guest of honor from her associates of S. S. Kresge Company. Supper was served from a table centred with Spring flowers. The guests included Mesdames J. Hamilton, F. Larkin, Fred Basanta, M. Rowley, J. Loudoun, G. Eastwood; Misses E. Taylor, J. Young, Lillian Sanderson, Ruth Symes, Beryl Flemming, D. Minty, L. Lawless, B. Donavan, D. Shaw and Evelyn Strugnell.

• • •

Telephone Whist Party

A successful telephone court whist party was held on Wednesday evening by the Victoria Venture Club to raise funds towards the purchase of equipment for the Solarium, the club's objective for the year. Nineteen tables were in progress, and first prize was won by Mrs. Turpie, and second by Mrs. Schroeder. Hostesses for the evening at their respective homes were Misses Jane Graham, Louise Rogers, Gwyn Spencer, Kay Davey, Florence Murkar, Ellen Varney, Maxine High, Marie Thomas, Gertrude Day, Violet Day, Ruth Whitecak and Mrs. Lorna Taylor.

• • •

Farewell Party

A farewell party was given recently for Miss Laura Bonnet at the home of her uncle and aunt, Mr. and Mrs. A. Neibrant, 1109 View Street. Games and cards were played. Refreshments were served and later the guest of honor left for Vancouver, where she will train as a child's nurse. Those present were Mr. and Mrs. A. Neibrant, Mr. and Mrs. K. Kruger, Mr. and Mrs. Rentz; Misses Helen Bonnet, Grace and Vera Kimmel, Isabel Haig, Herta Patzer, Elsie Klem, Mary Lewis, Lydia Welk and Messrs. Jack Lewis, Charlie and Wallace Munroe.

• • •

Return Home

Mr. and Mrs. P. R. Brown, 1408 Stadacona Avenue, have returned home after spending several weeks holidaying in California.

• • •

To Mainland

A party of Victorians, which included Mrs. A. Hewitt, Misses Peggy Murray and Lily Mason, and Mr. R. Dunn, has left for the Mainland to spend the week-end and to attend the wedding of Miss Ida Fischer to Mr. Kenneth Bennett, which takes place in Vancouver today.

• • •

Expected Today

Miss Beryl E. Noakes, Vancouver, is expected this morning from the Mainland to attend the wedding of her brother, Mr. Ronald Noakes, and Miss Ethel Bale, which will take place at St. John's Church this evening.

• • •

Hostess at Tea

Mrs. J. Nelson Gibson entertained at tea yesterday afternoon at her home on Esquimalt Road. Mrs. E. W. Boak presided at the charmingly-arranged table.

Spring Breaks Out Into New Print

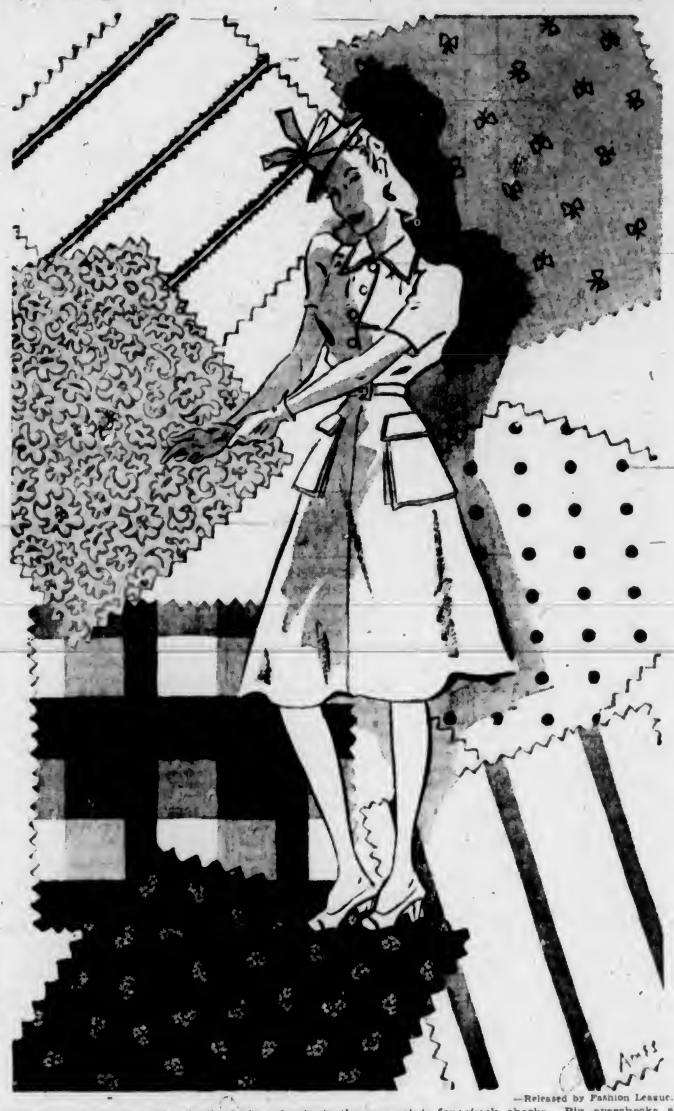

—Released by Fashion League.

TYPICAL of the new casual silhouette that dominates the fashion picture for Spring, is this spectator sports dress designed by Clarepotter of rose linen and trimmed in brass buttons. Sketched are some of the new Spring prints in linen, in sheer cotton, in seersucker, in percale, in rayon and thin wool. Stripes dominate the new prints for Spring, but there is no dearth of the quaint floral prints that add to the Victorian flavor of this season's fashions. Among the conventional prints, polka dots are as popular as ever, and women who sew will find them great fun for dresses that take bright color accents. Don't fail to check checks. Big overchecks and plaids in brilliant colors. They're new in linen, in tie silk, in taffeta. The sheerest of sheer cottons—like organdies and woven lace — are smartly made up this Spring in these casual sports-type dresses. Newcomers to the fabric group are fishnets in bright colors for blouses.

That Body of Yours

by JAMES W. BARTON, M.D.

PAIN AT INNER SIDE OF KNEE JOINT

Physicians whose practice includes treatment of injuries in athletes find that in knee injuries it is the inner side of the knee, the ligament on the inner side, that is strained or torn in the great majority of cases. This is explained by the fact that as the upper end of the thigh bone is at the hips, and the lower end at the knee, some distance toward the middle line of the body, the whole weight of the body is thus put on the inner side of the knee. Because of this fact, most physicians when a patient complains of a pain at the inner side of knee, put it down as a strain of the inner ligament. However, this strain is not always due to an athletic or other injury but simply to the improper distribution of weight which puts most of it on the inner side of knee.

Drs. W. H. Irish and J. P. Stump, in Archives of Physical Therapy, Chicago, call attention to the fact that improper distrubution of weight causes pain on inner side of knee but unfortunately many physicians overlook it, as they are looking for outside injury or infection as a cause of the symptoms. These physicians point out that mechanical strain—due to weight of body—causes an increase in the little finger-like processes on the lining membrane of the knee which holds the oil used for lubricating the joint.

"In patients with weak and distorted feet the weight bearing line is thrown from its centre, bringing about abnormal stress on the capsule or covering of the joint, the muscles and ligaments, the cross ligaments of the joint and particularly the internal (lateral) ligament. The close relation of these ligaments to the membrane lining the joint (synovial membrane) causes the membrane to be constantly irritated by the repeated dropping of the body weight on the inner side of knee as the individual walks or stands on his feet. This constant irritation due to the body weight sets up an inflammatory process resulting in a thickening of the membrane itself and an increase in the number of the little villous or finger-like processes which stand up on the membrane like the pile in the velvet or a carpet X-ray examination may show bones of joint to be normal but frequently there is thickening and haziness in the space between the bones of the joint."

Symptoms in this condition are pain, disability, thickening of knee joint, and sometimes a feeling of "giving way" of the joint.

Treatment is by use of plates and shoes to throw weight on outer side of knee. If overweight, the weight must be reduced.

ENCORE!

A commercial traveler put up for the night at a small country inn. In the breakfast-room the following morning he was asked by the landlord how he had enjoyed the cornet-playing in the next bedroom during the night.

"Enjoyed it!" was the reply. "I should think not, indeed! Why, I spent half the night pounding on the wall to make that cornet-player stop."

"I'm afraid there's been a misunderstanding," said the landlord stiffly. "The cornet-player told me that the person in the next room applauded him so heartily that he played every piece he knew five times over."

RESIGNS FOLLOWING CHARGE OF BRIBERY

MELBOURNE, Feb. 23 (CP-Reuters).—J. N. Lawson, Minister of Trade and Customs, resigned today "to avoid embarrassing" Prime Minister R. G. Menzies, following charges of alleged bribery.

Mr. Lawson was accused of accepting a horse from a firm which had been granted automobile manufacturing privileges. The charge was made by John Curtin, Parliamentary Labor leader.

VETERAN MASON DEAD

LONDON, Feb. 23 (CP).—Sir Frederick Hastings Goldney, ninety-four, believed to be the oldest Freemason in Great Britain, died yesterday. He had been a Freemason seventy-one years. Although sixty-nine when the first Great War began he served for three years as a lieutenant in the Royal Engineers.

COMING TO CANADA

WELLINGTON, N.Z., Feb. 23 (CP-Reuter's). — Group Captain Isitt, member of the New Zealand Air Board, is going to Canada as the representative of the New Zealand Government on the supervisory board of the Empire air scheme.

Witty Kitty

You no longer are of the young generation if changing the tem of your dance steps upset yo equilibrium.

Style Show Held During Veterans' Annual Dance

Big Crowd Attends Ball Held Under Auspices of T.V.A.—Display of Bathing Suits and Fashions Enjoyed in Intermission

The sixth annual ball held last evening at the Empress Hotel by the Tuberculous Veterans' Association of the Canadian Legion proved an even greater success than its predecessors, the ballroom being thronged with dancers during the whole evening, and all guests were enthusiastic in their appreciation of the programme.

As has been the custom in previous years, Mrs. T. A. Johnston, of the Navy League Chapter, I.O.D.E., was convener of the bathing and fashion show held in connection with the ball, the show being a highlight of the programme and the mannequins were particularly attractive. Taking part were Misses Dorothy Peacock, Nancy Kyle, Joyce and Joy Winsby, Pamela Jones, Irene Murray, Patricia Williams, Winifred Jordon and Sheila McCabe.

SWIM SUITS

The Jantzen Knitting Mills, of Vancouver, showed some smart swim suits designed for the coming season. The popular colors are Burgundy, marine green and desert gold, with cosmetic red also a favorite. The materials include a new water velva, a lustrous fabric interwoven with lastex, which has the advantage of making the garment form-fitting and giving a beautifully molded line to the figure. Nearly all the suits shown have skirts, either a quarter-skirt or half-skirt style. Flares are the characteristic point of some of the skirts. Necklines are square and V-shaped. One smart two-piece suit of a fine red and white plaid check was made with a surplice top and square neckline. The "Princess" suit had a front and back panel in the skirt, and a Burgundy model of lustrous water velva, another new model, the "Nip In," made with a tucked wasp waistline, were particularly smart. "Fisherman's Net" was the name of a becoming printed velva suit.

As a grand finale, the mannequins all appeared in desert gold suits in the "Mademoiselle" style, made with a shirred square neckline. Mrs. N. W. Van Horne, of the Jantzen Company, directed this part of the fashion show.

COATS AND DRESSES

From the Piccadilly Shop, Douglas Street, a number of lovely Spring coats, suits, afternoon and evening dresses were shown, and a genuine Russian ermine coat, said to be the only one of its kind in Canada, created a sensation.

English worsteds and tweeds, smart suiting and tartans were seen in the new overcoats, in which a new military note in design has made its appearance. One of the smart new coats was a replica of an army officer's greatcoat, complete with brass buttons and braid. This was shown in khaki and also in tartan plaid. A shepherd check suit was worn with a matching box coat, the latest design.

Many of the afternoon and evening dresses were copies of original frocks by prominent Continental designers, and the favorite colors were topie isle green and heaven blue. Satin and taffeta lead the way in evening gown materials, and the majority of the frocks are shown with boleros.

Mrs. D. W. Burnett, president of the Women's Auxiliary to the Tuberculous Veterans' Association, welcomed the guests in the ballroom, and was assisted by Mrs. Robert Duncan and Mrs. W. H. Booth. Mrs. Standerwick and Mrs. A. Clarke were in charge of the tickets at the door.

Friendship for Blind Shut-Ins Now Available

Sometimes very small things give a great deal of pleasure to those who are "shut-ins." In a boarding house in Victoria lived an elderly person whose sight had failed as years advanced. She had always lived a very active life, caring for her family, making clothes for the children, and doing much good work in the community. Therefore, when forced by infirmity and blindness to stay for the greater part of the day in one room, she felt it very keenly and became quite despondent.

One day a friend mentioned her name to the Canadian National Institute for the Blind and a visitor called to find out in what way it was possible to be of service. Mrs. X said that she had always been fond of plain sewing and could still do fine hemming, the only difficulty being that no one had time to thread her needles for her. She did not like to impose on friends, and for this reason had not attempted any sewing recently. A few days later the visitor called again, this time bringing with her a small packet containing two needle threaders. Mrs. X was overjoyed when she found these were for her to keep, and was shown how to thread her own needles. She practised these several times and became quite expert at it.

Thus encouraged, she agreed to hem some fine linen handkerchiefs and later went on to make fancy aprons and small novelties. These were disposed of through the Institute for the Blind, and Mrs. X found that she could earn a small amount of pocket money. This gave her a feeling of greater independence and brought back her self-respect. Through the sale of these articles, friends became interested in her and offered to take her for a walk occasionally. Life took on a much brighter tone in every way and Mrs. X found she could again be of come use in the world.

Services of this kind are being rendered every day in Victoria. The Institute for the Blind here is financed by the Victoria Community Chest.

Helps Balance Child's Diet

As a means of balancing diet and building up nutrition, hundreds of mothers are giving their children NUTRO-COD-OL, containing 50% of perfectly homogized Cod Liver Oil with high Vitamin A and D content. Equally good for adults and pleasant to take. 43c and 84c. Get it at any Cunningham Drug Store or other drug store.

New Print Dresses for Easter
$3.95
AT THE BARGAIN BASEMENT
Plume Shop, Ltd.
747 YATES STREET E 5621

FOR SPRING
NEW, SMART STYLES OF
VITALITY FOOTWEAR
ARE HERE
MUNDAY'S
1203 DOUGLAS STREET

YOUTHFUL FROCKS
COLORFUL NEW PRINTS
$9.95 to $29.00
Lucien Moune't
1114 BROAD STREET G 3042

LONG and "D" HANDLE SPADING
FORKS, from, each.....$1.50 to $2.10
GARDEN RAKES, from, each.....65c to $1.50
GARDEN HOES, from, each.....75c to $1.15
SHOVELS and SPADES, from, each $1.35 to $1.50
McLennan, McFeely & Prior, Ltd.
1400 GOVERNMENT ST. PHONE G 1111

JUST ARRIVED!
NEW SHIPMENT OF
TRILITES
AND SHADES
$9.95
B.C. ELECTRIC

Look at Your Heels Everyone Else Does
Expert Repairs on Any Type of Shoe
Free Collection and Delivery
Pantorium DYE WORKS
FORT at QUADRA E 7155

It Is Not Too Early to Order Window Screens Now!
We will come to your home and give an estimate without charge or obligation.
"Only Disabled Soldiers Employed"
The Red Cross Workshop
564-8 JOHNSON STREET (Just Below Government)

DOES WHAT MOTHER DID FOR COLDS
SANDWICH, ONT., WOMAN WRITES:
"We are constant users of Vicks VapoRub both in my home and my mother's. Most highly recommend Vicks for relieving the misery and coughing of colds". . . Vicks VapoRub has been home-tested for you by two generations of mothers.

In Printing
As in Salesmanship
First Impressions Count
Your letterhead or folder is generally your first contact with your prospect. Let it speak in the tones of quality you wish to convey.

82 YEARS' EXPERIENCE IN QUALITY PRINTING ... IT'S YOURS TO USE
CHOOSE YOUR PRINTING AS YOU WOULD YOUR SALESMAN
You would not let an ill-dressed, slovenly representative call on your customers . . . yet your printing is often neglected. Let us talk over your requirements, we have the equipment and the knowledge to fill your needs.
THE COLONIST
COMMERCIAL DEPARTMENTS 1211 BROAD STREET

Today Is Family Shopping Day at "The Bay"

● New Spring Merchandise for Every Member of the Family at Low "Bay" Prices . . . and Quality Home Furnishings at February Sale Prices . . . Makes Today an Ideal Shopping Day for Everyone!

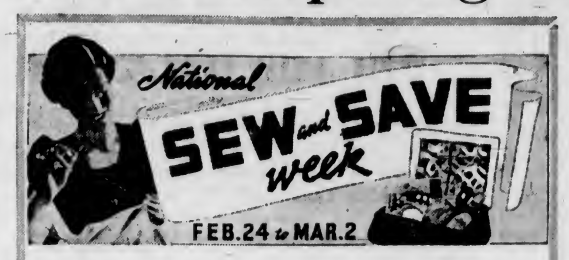

It's Fun to Sew and You'll Save on Your Clothing Budget!

Be Individual! Sew and Save With Smart New "Bay"

Spring Fabrics

Yes, you'll enjoy sewing, and the worthwhile savings will enable you to afford so many more smart clothes! You, too, can have clothes that are exclusive and distinctive in appearance!

If you have never sewn, why not join "The Bay's" Sewing School? It is an excellent opportunity to make that Easter Wardrobe with the assistance of an experienced dressmaking instructress. Just select your material and patterns from "The Bay's" selections and join now! Cutting tables and electric machines are here for your convenience. Daily, 9 a.m. to 5:30 p.m.; Wednesday, 9 a.m. to 1 p.m. Continuing until March 30.

Enrollment Fee - - - $1.00

POPULAR ENGLISH TWEEDS
English Tweeds will find their way into many attractive and fashionable coats, suits and skirts this Spring. See this assortment of flecks and herringbone effects. Include some of them in your Spring wardrobe. 54 inches wide. Yard **1.95**

STRIPED TWEED COATINGS
Blue, green, brown and black are shown in this smart Striped Tweed Coating for Spring. 54 inches wide. Yard **1.49**

LOVELY SPRING PRINTS
A bevy of beautiful designs in Courtauld's rayon crepes. Very fashionable for spring. 38 inches wide. Yard **1.29**

54-INCH TAFFETA
A lovely, rustling taffeta for evening gowns, dainty lingerie or guaranteed linings. Shown in a wide selection of Spring shades. Yard **98c**

DISTINCTIVE "LIBERTY" LINENS
Lovely designs in Irish dress and suiting Linens. You'll want at least one dress of this popular fabric. 36 inches wide. Yard **1.19**

WASHABLE SUITINGS
Choose either cotton beachcloths or spun rayon mixtures in smart washable prints. 36 inches wide. Yard **49c**

NOVELTY DRESS WOOLLENS
A grand selection of the season's most popular shades and several smart novelty weaves that will fashion into attractive spectator frocks for Easter. 54 inches wide. Yard **1.79**

NOVELTY SPRING PRINTS
A host of lovely Spring-like designs for your Easter frocks. These smart rayon crepes are always a popular choice. 38 inches wide. Yard **89c**

—Fabrics, Street Floor at THE BAY

New "Four-Star Fashion"

Spring Dresses

Exclusive to "The Bay"

16.95

Notable dresses that never ask your age, but give you that gracious, well-dressed appearance, made youthful with novelty trims of beading or metallic stitching. This new shipment features the short jacket suit in printed silk with plain wool jacket. Also one-piece printed silks and fine crepe dresses with the new zipper shoulder opening and block tucking on bodice carried out on jacket. Sizes 14 to 20.

Dresses, Fashion Floor at THE BAY

Every Pair First Quality, Pure

Silk Hosiery

SIZES 8½ TO 10½—PERFECT CHIFFON
Hose for dress occasions . . . sheer and flattering with silk from top to toe. A good selection of desirable shades. Stock up with several pairs now at a good saving. $1.00 value. Special, pair **89c**

FIRST QUALITY 10-THREAD PURE SILK HOSE
Regular $1.25 value for those who prefer a heavier weight. Full fashioned and perfect fitting. Well reinforced at wearing points. Sizes 8½ to 10½. Popular light shades. Special, pair **95c**

Hosiery, Street Floor at THE BAY

Here's the Color Keynote for Spring . . . Flower Fresh

NOVELTY JEWELRY

Here are the latest arrivals in "costume-brighteners" and in a wide choice . . . many attractive colorings and unique treatments. Bubble types, pastels, colored catalin, stone-set pieces and lockets.
Prices from ..... **75c** to **2.50**

Dress Accessories, Street Floor at THE BAY

Like A Breath of Spring

the Wimbledon BREEZE

FELT HATS EXCLUSIVE TO "THE BAY"

$5

Styles as nationally advertised in "Vogue" and "Madamoiselle"—including the "Wimbledon Breeze" as shown. A playful brim with a hint of the bonnet in the back . . . chic stitching on the crown! A winsome felt to wear with Spring's softer suits . . . one of the ten new Wimbledons in exciting colors you'll find exclusively at "THE BAY."

Millinery, Fashion Floor at THE BAY

Women's New Spring Shoes

Yes, it's possible to combine comfort, style and low price in new shoes for Spring, and here's your chance to do it! Delightful new styles . . . elasticized pumps with new wall lasts, in low or Cuban heels . . . gore pumps and dressy ties. Black kid, patent blue and turf tan. Sizes 4 to 8½, widths AA to C. Pair **3.98**

Women's Shoes, Street Floor at THE BAY

Men's "Garry"

Footwear

3.98 and 4.50

Surprising quality at so low a price. Good fitting lasts, excellent workmanship and quality materials that will give long wear. Dozens of new Spring patterns. Black and brown calf or black kidskin leathers. Try on a pair today and enjoy the fine appearance and foot comfort. Sizes 6 to 11.

Men's Shoes, Street Floor at THE BAY

Buy "The Bay" Budget Way

Purchase your complete Spring outfit all at one time . . . And pay for it conveniently on "The Bay" Budget Plan. On purchases totalling $15.00 or over, pay only one third cash and the balance in 30 and 60 days. No interest.

February Home Furnishing Sale

CONTINUES TO FEATURE OUTSTANDING SAVINGS IN ALL DEPARTMENTS

3-Piece Chesterfield Suites . . .

64.50

As low as $6.45 cash, balance monthly.

These attractive Chesterfield Suites come in the round-arm type with show wood facings. Assorted upholsterings. Sale priced!

9-Pce. Walnut Dining-Room Suites . . .

149.50

As low as $14.95 cash, balance monthly.

Nine attractive pieces . . . 60-inch buffet, china cabinet, oblong extension table, one arm and five side chairs. Upholstered in genuine leather.

4-Piece Walnut Bedroom Suites . . .

99.50

As low as $9.95 cash, balance monthly.

A handsome bedroom suite purchased before the price rise, and offered at a special price! Vanity with large round mirror, upholstered bench, chiffonier, full-size bed.

Furniture, Fourth Floor at THE BAY

SPRING-FILLED

MATTRESSES

Regular $29.50

21.95

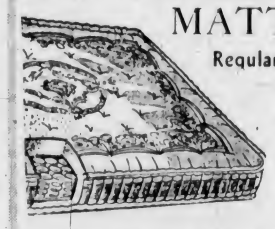

All the standard sizes. Filled with hundreds of lazy coils, covered with layers of soft cotton. Upholstered with affons, durable ticking.

Convenient Terms Arranged

Furniture, Fourth Floor at THE BAY

Senator "C" Finish

BEACH RANGES

WITH WATERFRONT—SPECIAL

$59

Convenient Terms Arranged

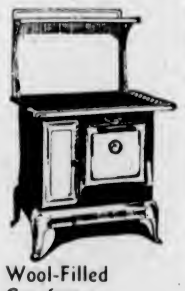

An ideal cooking range for a small family . . . modern, practical and economical. Check these features: heavy anti-clinker grates; new type ventilated backs; modern scientifically arranged flues; high shelf.

Housewares, Third Floor at THE BAY

TRADE IN YOUR USED FURNITURE

Let your ready-to-discard furniture and furnishings help pay for the new! Phone E 7111, Furniture Department and our valuator will call and estimate the value of your trade-in.

Cotton-Filled Comforters

Warm, yet inexpensive . . . well filled with new cotton. Fine for children's beds. Each **1.79**

Wool-Filled Comforters

You'll be surprised at the cosy warmth of these comforters. Filled with pure wool, and covered with English Paisley prints. Each **3.29**

Wool-Filled Comforters

Plumply filled with new pure wool to give warmth with little weight. Beautiful, reversible satin coverings, in variation of colors. Each **5.29**

Staples, Street Floor at THE BAY

QUALITY FOODS

FROM OUR SERVICE SECTION—PHONE E 7111

Shop in person or by telephone in our Pure Food Sections, where you are assured of quality, value and prompt, courteous service.

FRESH FRUITS AND VEGETABLES

Fancy McIntosh Red Apples. An Okanagan treat, per box **1.39**
Eddie's Roses **5 for 1.00**
Eddie's Shrubs, each **15c**
Ripe Bananas **3 lbs. 29c**
Delicious Apples **6 lbs. 25c**
Wilson's Frosted Strawberries, Raspberries, etc., carton **23c**

CANDY SPECIAL
Fresh Toasted Marshmallows, per lb. **19c**
Coconut Perfections, per lb. **29c**

BAKERY
McLean's Currant Buns, doz. **18c**
McLean's Assorted Layer Cakes, each **25c**

Wilson's Frosted Peas, carton **19c**
Wilson's Frosted Corn on the Cob, each **5c**
Head Lettuce, each **10c**
Celery, each **10c and 15c**
Large Navel Oranges **3 doz. 79c**

JAMES BROS.' V.I. SEED NOW IN STOCK
Help to Make Vancouver Island the Garden of the West

BISCUITS
Christie's Snaparoons. Special **5 doz. 25c**
Swedish Rye Bread, 1-lb. pkt. **25c**

Brentwood Peas, size 3's, 17-oz. tins **2 for 25c**
Clark's Tomato Catchup **2 bottles 27c**

Try a Tasty HBC ROAST

For Your Sunday Dinner!

So that the family will get the fullest enjoyment from the Sunday meal, be sure your roast is dependable quality that will cook up properly! Be sure by ordering it from "The Bay" Service Meat Section where you can get the meats you wish, cut the way you wish!

8 to 10 A.M. SPECIAL
H B C IMPERIAL ROAST—Red Brand Beef, lb. **19c**

Rump Roast Beef, Well flavored, per lb. **27c**
Shoulders Lamb. Fine roast for small families, per lb. **20c**
Leg Roast Pork. Shank end, lean and meaty, per lb. **25c**
Shoulder Roast Veal. Good but inexpensive, lb. **20c**
Sliced Side Bacon. For breakfast Sunday, per lb. **35c**
Sliced Virginia Ham. Fine flavor, per lb. **70c**
Medium Flavor Cheese, per lb. **28c**

Prime Rib Roast. Tender cuts, lb. **26c**
Rib Roast Lamb. Serve with mint sauce, lb. **30c**
Shoulder Roast Pork. Serve with apple sauce, per lb. **22c**
Rump Roast Veal. Delicious flavor, per lb. **30c**
Grade A Medium Eggs, per dozen **23c**
Sliced Roast Beef. Cooked in our own kitchens, per lb. **60c**
Sliced Corned Beef, per lb. **20c**

CASH AND CARRY MEAT SPECIALS

9 A.M. SPECIALS—WHILE QUANTITY LASTS

ROUND SHOULDER ROASTS, per lb. **12c**
POT ROASTS BEEF, per lb. **11c**
CROSS RIB ROASTS, per lb. **12c**
PRIME RIB ROASTS, per lb. **22c**
BRISKET BEEF, per lb. **8c**
BEEF SHANKS, per lb. **6c**

QUANTITIES LIMITED—SO BE EARLY

MEN'S NEW ALL-WOOL TWEED SUITS

Outstanding Value at This Low Price

Sizes From 36 to 44 ..... **13.95**

We are genuinely proud to be able to offer suits of this quality so low priced . . . They're made up to our rigid specifications, with careful tailoring from fine quality tweeds. There are styles for men and young men . . . smart patterns and shades of grey, brown and green mixtures. We recommend these suits for serviceable everyday wear. Shop early while the selections are at their best!

Men! Here's a New Selection of Our Famous

"WARRENDALE" SHIRTS

1,200 Shirts—Just Unpacked! Sold Exclusively at "The Bay"

Finely woven broadcloths of the quality we can recommend for satisfactory wear, and all fast colored! Smart, new patterns and plain whites to choose from! Cut in full-fitting sizes and assorted sleeve lengths. Neat collar attached and two separate collars. Sizes 14 to 17. Each **1.55**

Men's Clothing and Furnishings, Street Floor at THE BAY

It's "The Bay" for Your

Cameras and Supplies

From the $1.10 Baby Brownie for the little miss to the $185.00 F 1.9 Precision Exakta for the older enthusiast! We have a complete assortment of Films and Accessories.

- Kodak Films
- Selo Films
- Agfa Films
- Tripods
- Trimmers
- Enlarging Paper
- Developers
- Lens Hoods
- Enlargers
- Trays
- Filters
- Flash and Flood Bulbs
- Exposure Meters
- Developing Tanks
- Albums
- Headquarters for the Famous "Exakta Cameras"

Complete Film-Finishing Service—Home of the Double-Size

Enlargo Prints

PHOTO FANS, ATTENTION! FOR ONE WEEK ONLY!

With every roll developed and printed we will give one only 4 x 6-inch enlargement of your favorite negative without charge!

—Cameras, Street Floor at THE BAY

STORE HOURS: Daily, 9 A.M. to 5:30 P.M. Wednesday, 9 A.M. to 1 P.M. Phone E 7111

Hudson's Bay Company.

INCORPORATED 2ND MAY 1670.

AMBERS SCORES EASY VICTORY OVER AL DAVIS

Opening Match of Army Series Will Be Run Off Today

Vancouver and Victoria Squads Announced for Important Tussle at Macdonald Park This Afternoon at 3:00 o'Clock—Big Crowd Expected—Preliminary Match Arranged

Rugby enthusiasts will flock to Macdonald Park this afternoon to see the cream of British Columbia's soldier ruggers in action in the first game of the provincial military Rugby championship series. All-star fifteens chosen from the troops stationed on the Mainland and Vancouver Island are reported ready for battle after hard training campaigns in their respective districts.

The second game of the series will be played at Brockton Point, Vancouver, on March 9. Total net proceeds from the two matches will go to purchase sports equipment for the soldiers now serving in British Columbia.

The winning team will hold the Army and Navy Veterans in Canada, Victoria Unit No. 12 Trophy, for one year. The local veterans' organization, through its president, Major T. R. Wheadon, readily came forward with the cup for the series, and was indeed pleased in having the privilege of assisting such a splendid cause. The cup is now on display in the Douglas Street window of David Spencers, Ltd.

Two well-balanced squads have been selected by the coaches, with the line-ups of each fifteen studded with "Rep" material. Interest in the match has almost reached McKechnie Cup proportions, and when the game gets under way at Macdonald Park the large grandstand will probably be well filled.

EXPECT BIG CROWD

Soldier supporters of the two teams will be out in full force, with a special contingent of troops coming from Vancouver to cheer for their "buddies." Color will be injected into the game by the appearance of the pipe bands of the Canadian Scottish Regiment, Victoria. Members of the squads will be piped onto the field in preparation for the official opening ceremonies.

Brigadier C. V. Stockwell, D.S.O., G.O.C., M.D. XI, has consented to kick-off the ball at 3 o'clock. Prior to starting the match the General Officer Commanding will be introduced to the two captains.

A preliminary game will be played on the lower field at 2:30 o'clock.

Line-ups for the All-Army match follow:

Mainland:

Fullback, L.-Bdr. Bob Casement, Anti-Aircraft; three-quarters, Q.M.S. Bert Walker, Westminsters; S.-Sgt. Ken Brown, 15th Coast; L.-Bdr. Jim Watson, 15th Coast; Lieut. Jack Whittle, Irish; five-eighths, Gunner "Gracie" Fields, Anti-Aircraft; half, Gunner Sam Aivazoff, Anti-Aircraft; forwards, Lieut. Art Lungley, D.C.O.R.; Sgt. McDiarmid, D.C.O.R.; Machine Gunner Roy Croft, 15th Coast; Sgt. Fanning, Searchlights; Sgt. Ward, Seaforths; Sgt. Sutton, Anti-Aircraft; Gunner H. McWatters, Anti-Aircraft; Gunner W. Vroom, Anti-Aircraft.

Vancouver Island:

Fullback, Lieut. Bryden, Canadian Scottish Regiment; three-quarters, Private Lawford, Royal Canadian Corps of Signals; Gunner T. Carney, Royal Canadian Artillery; Private B. Clarke, Canadian Scottish Regiment, and Private W. Knowles, Canadian Scottish Regiment; five-eighths, Sergeant Smith, Royal Canadian Artillery; halfback, Private Russell, Canadian Scottish Regiment; forwards, Captain Inglis, Royal Canadian Engineers; L.-Bdr. Bray, Royal Canadian Artillery; Private Carruthers, Canadian Scottish Regiment; Gunner Leask, Royal Canadian Artillery; Private Jenkins, Royal Canadian Corps of Signals; Gunner Palin, Royal Canadian Artillery; Private Martin, Canadian Scottish Regiment, and Gunner Edmonds, Royal Canadian Artillery, Reserves: Sergeant Butt, Canadian Scottish Regiment, and Gunner Wells, Royal Canadian Artillery.

South African MUSCATEL WINE
A delightful and appetizing wine. Excellent in cocktails.
South African PAARL TAWNY WINE
A tasty port wine of excellent quality
90¢ 26 OUNCE BOTTLE
Products of CO-OPERATIVE WINE GROWERS ASSOCIATION OF SOUTH AFRICA
This advertisement is not published or displayed by the Liquor Control Board or by the Government of British Columbia.

Big Ben LONDON DRY GIN
FOR A RIGHT GOOD FIZZ AT ANY TIME
Big Ben LONDON DRY GIN
25 OZ. 2.30 12 OZ. 1.20 40 OZ. 3.90
Pearkes DISTILLERY LTD.
This advertisement is not published or displayed by the Liquor Control Board or by the Government of British Columbia.

MERETSKY AND HUDSON SHINE

PORT ALBERNI, Feb. 23 (CP).—A.P.L. Senior "B" squad defeated Cumberland 42-32 in a hard-fought match here last night to go into a ten-point lead in the two-game total-point series for the Vancouver Island basketball championship.

Lance Hudson, former player with Vancouver Westerns, and "Toots" Meretsky, one-time player with Windsor, Ont., Fords, were top scorers for the A.P.L., the former with twelve points and the latter with eleven. D. Good was high for Cumberland with eight points.

The second game will be played in Cumberland on Sunday.

In a preliminary championship match the High School Terminates downed Nanaimo Maple Leafs, 33-12. They meet for the second game of the total-point series at Nanaimo next week.

Domino Rookie Will Play Tonight

BEN ACREMAN

YOUNG rookie member of the Victoria Dominoes, who will be in uniform this evening at the Sports Centre when the Canadian champions oppose S. L. Savidge's, Seattle hoopmen, in an international basketball fixture. Beaten in two earlier starts, locals will be out to avenge their earlier setbacks. Playing at peak form right now, Dominoes are given an even chance of finishing on the right end of the score sheet tonight. However, regardless of the final outcome, Victoria basketball fans are anticipating another thrilling exhibition of the leather-handling code. The preliminary fixture will start at 8 o'clock, with the feature attraction billed one hour later. There has been a big demand for pasteboards, and club officials look for a record-breaking attendance.

JUVENILES WALL COMPETE TODAY

Juvenile League all-stars and Young's Shamrocks should give the football fans an excellent idea of the brand of soccer played by the youngsters in this city when they clash this afternoon at the Royal Athletic Park in the preliminary match to the inter-city game. The kick-off is set for 1:30 and the all-stars will have the following in uniform: C. Clarkson, D. O'Connell, T. Molloy, M. Burker, T. French, L. LeBlanc, K. Earl, R. Clarkson, B. Raftery, A. Whyte and A. Duplain. Some substitutes will also be on hand.

CHINOOK CLUB

The Chinook Club will hold its annual meeting on Tuesday evening at 6:30 o'clock in Spencer's dining-room. Officers will be elected for the coming season, and presentation of trophies will take place during the evening.

OLD RECORD IS DEFEATED IN HANDICAP

Big Ed Wipes Out Forty-Year-Old-Mark for American Turf Horses

LOS ANGELES, Feb. 23 (AP).—A forty-year-old American turf record fell today when Mrs. W. T. Westrope's Big Ed won the Kyrat Handicap at two and one-half miles in the time of 4:22.

The former record of 4:24⅕ was set on November 18, 1899, at Newport, Ky., by Kyrat, in whose honor today's race at Santa Anita Park was named.

Big Ed, claimed a week ago by Mrs. Westrope, broke on top of the field of six rivals, made every pole a winning one and finished five lengths in front of English Harry. He paid $8, $4.40 and $3.40 across the board.

The world's record for the distance is 4:16 3-5 and is held by Golden Myth, an English horse.

Results follow:

FIRST RACE—Three furlongs.
Baby Joan F. (James) ...$10.00 $8.00 $5.00
Jas Stevens (Woolf) ... 26.60 12.20
Valdina Joy (Rodriguez) 3.60
Time, :34. Also ran: Lynn M., Easy Flying, Yug, Blind Kate, Esta, Lotsagold, Gulding Way, Servant Maid, Iron Smith, Vocalist, Winsome Bella, My Edith, Undue, Palatka.

SECOND RACE—Six furlongs:
Wise Father (Dennis) ...$11.00 $5.00 $3.60
Tenuous (Neves) ... 6.40 4.40
Valitie (Longden) ... 3.80
Time, 1:12 1-5. Also ran: King Black, Elpeco, Gold Bewithus, Grand Lady, Roanoke, Valdina Joe, Hot Rhythm, Old Colony, Bubbling Lad, Eternal Lady.

THIRD RACE—Six furlongs:
Occulate (James) ...$12.80 $5.40 $3.40
Sky' o Blue (Wagner) ... 19.60 6.80
He Said (Longden) ... 3.00
Time, 1:11 4-5. Also ran: Calneva, Will Do, Tonopah Queen, Porcellus, Prince Bow, Heel In, Bartolozzi, Royal Feast, Aces Wild.

FOURTH RACE—Mile and one-sixteenth:
Albino (Neves) ...$6.60 $4.60 $3.20
Gold Duke (Bierman) ... 9.60 6.40
High Top (Longden) ... 4.20
Time, 1:46 2-5. Also ran: Bilsweep, Rothbury, Don Gurman, Laurman, Nisqually, Attabunny, Jest Once, Mar Pal.

FIFTH RACE—Mile and one-sixteenth:
Enoch Borland (Dodson) ...19.20 $4.40 $3.40
Clarcarole (Taylor) ... 7.00 5.60
Deer Fly (Schrier) ... 10.60
Time, 1:48 3-5. Also ran: Timberland, Iron Bunker, Lloyd Pan, Blue Breeze, Dutchill B.

SIXTH RACE—Two and a half miles:
Big Ed (Longden) ...18.00 $4.40 $3.40
English Harry (Balaski) ... 4.80 3.40
Bon Amour (Knapp) ... 5.00
Time, 4:22. Also ran: Enimrac, Play Chance, Star Stepper, Tobacco Road.

SEVENTH RACE — Mile and one-sixteenth:
Lady Jacqueline (Adair) ...$5.80 $3.80 $2.80
Proud Indian (Neves) ... 4.80 3.40
Tin Devil (Balaski) ... 4.60
Time, 1:46 2-5. Also ran: Dunlin Lady, Potlach, Shasta Racket, Cynic Queen, Rushaway, The Marker, First Port.

EIGHTH RACE—Mile and three-eighths:
Sitting Bull (Randall) ...$11.60 $5.60 $4.40
Tonas (Taylor) ... 4.60 3.80
Auman (Wagner) ... 5.40
Time, 2:19 2-5. Also ran: Brooke Herod, Sickle, Bill, Saidons, Rackfield, Minton, Invincible, Recoatna, Ritz Brothers, Dark Accent.

OVERNIGHT ENTRIES

FIRST RACE—Three furlongs
Rio Macaw ... 111
Matzos ... 114
Doll Baby ... 111
Gold Pomp ... 118
Come On Sam ... 114
Satin Coat ... 110
Zecharias ... 110
Strong Arm ... 114
Eberabo ... 107
Lady Boss ... 111
Macks Dream ... 111
Transient

SECOND RACE—Six furlongs:
Theatre King ... 117
Lappan ... 109
Iron Heart ... 109
Nopanoma ... 103
Grantham ... 112
Wellesley ... 104
Red Chick ... 105
Fobobs Miss ... 103
Doreena ... 103
Just a Bubble ... 106
Justicea ... 106
Sir Douglas ... 105
Aztec ... 103
Kay Diane ... 104
Bonnie Breeze ... 104
Ruddy Boy ... 103

THIRD RACE—Six furlongs:
Indiantown ... 115
Sky Pirate ... 117
Nottman Lad ... 107
Shelter ... 112
Nishscope ... 119
Smoky Snyder ... 110
Percolate ... 110
Kumrash ... 112
Keene Jack ... 114
Crumpet ... 96

FOURTH RACE—Six furlongs:
(G) Only Girl ... 95
(G) At Play ... 104
Whichces ... 126
(H) Mountain Rider ... 114
(H) On Location ... 110
Dashbreak ... 110
Jubal Junior ... 116
First Kiss ... 107
Arigotal ... 112

FIFTH RACE—One mile
Brother Nibs ... 107
High Vote ... 105
Pomkee ... 112
Xenomay ... 103
Belplay ... 110
Gallaclay ... 112
Seapose ... 115

SIXTH RACE—Mile and one-sixteenth:
(I) Arjac ... 104
(J) Comet II ... 106
Viscounty ... 106
Whinhere ... 120
(J) Ra II ... 116
(K) Kayak II ... 126
No Competition ... 107
(L) Step By ... 105
(L) Heel Fly ... 119
Wedding Call ... 110
Anthony ... 110
(K) Brabiscuit ... 124
(L) Hysterical ... 117
Cant Wait ... 109
Sun Lover ... 117
Vino Puro ... 108
(J) Preceptor II ... 111

SEVENTH RACE — Mile and one-sixteenth:
Vain Bo ... 109
Tiepinne ... 111
Olimpo ... 111
Forsooth ... 114
Sweepslot ... 111
Pitt Tender ... 111
Exonerated ... 106
Rhinal ... 108
Woodberry ... 111
Omelet ... 104

EIGHTH RACE—Mile and three-eighths:
Barnsley ... 111
Russia ... 106
Quincy ... 117
Noble Count ... 111
Lady Roma ... 103
Ginoca ... 106
Heno Lion ... 109
Wimspread ... 109

First post, 12 15 p.m.
Weather clear, track fast.

Middle Distance Star

GORDON LAWRENCE

MEMBER of Coach Archie McKinnon's Y.M.C.A. swimming team and the best middle-distance prospect ever developed in Victoria. He won practically every junior title before turning senior two seasons ago. Winner of the Wrigley half-mile and mile championships, Lawrence also holds the Pacific Northwest Y.M.C.A. title for 200 yards free style. He has been training faithfully for the past month and should give Wally Shultz and Bruce Donaldson a terrific battle in the 400 yards free style event tonight at the Crystal Garden pool. Shultz has always managed to nose the local star out in previous races, but Coach Archie McKinnon hopes it will be a different story this evening. Tonight's international gala will feature the appearance of Coach Ray Daughters' Washington Athletic Club mermaids and mermen and promises to be one of the best in many seasons. Victoria competitors have been working hard to prime themselves for stiff competition and will be out to extend the visitors every inch of the way. Tickets have been moving steadily and indications point to a good turnout to see the cream of Pacific Northwest swimming talent in action. The gala will start at 8 o'clock.

LARGE CROWD SEES HERKIMER FIGHTER WIN THE DECISION

Lightweight Boxing Champion Comes Through With Decisive Verdict Over Davis as 20,500 Spectators Look On—Loses First Round, But After That Was Never in Danger

NEW YORK, Feb. 23 (AP).—Lightweight Champion Lou Ambers played "little man who wasn't there" tonight as he bewildered, befuddled and thoroughly beat Brooklyn's Al "Bummy" Davis in a ten-round non-title scrap before a standing-room-only crowd at Madison Square Garden. Ambers weighed 139, Davis 146½.

Before a capacity house of 20,586 that paid in a gross gate of $66,749, Ambers put on a brilliant demonstration of how a skilled, experienced boxer can tame a tough but crude puncher. The Herkimer, N.Y., hurricane got the unanimous verdict of the two judges and Referee Bill Kavanaugh as he made Davis look like a nonplussed beginner through the last half of the fight.

"Bummy," the product of Brooklyn's hard-bitten Brownsville section, who had come through thirty-seven bouts without defeat, never was in it after the first four rounds.

He lost the first round for a low punch. In the next three heats he drove home enough of his explosive lefts to get the nod in each on The Associated Press scorecard. From there on you could have counted Davis' effective punches on the fingers of one hand.

In eight-round preliminaries Mike Kaplan, 142¾, of Boston, won a decision over Freddie "Red" Cochrane, 145, of Elizabeth, N.J., and Steven Belloise, 144½, New York, outpointed Eddie Dunne, 145½, New York.

In a four-rounder, Frankie Gillmore, 137, Cleveland, won the decision over Frankie Runyan, 138¼, New York.

SHAWNIGAN IN CAGE VICTORY

Up-Island Girls Defeat Victoria Adverts in First Of Series, 16-12

SHAWNIGAN LAKE, Feb 23.—Shawnigan Intermediate Girls were on the right end of a 16-12 score on Wednesday night in the S.L.A.A. Hall when they defeated Bob Whyte's Adverts in the first game of a two-game total-point series for the Lower Island intermediate "A" title.

In the close-checking encounter the score was 2 to 2 at the close of the first quarter, the locals virtually winning the game in the second quarter when they outscored the visitors by four points to bring the half-time score to 6 to 2. Eric Smythe, Duncan, handled the whistle.

In a preliminary exhibition match Shawnigan Junior Boys defeated a Duncan High School squad by a 32-to-28 score. E. G. Gibson refereed.

Teams and scores follow:

Adverts—J. McDonald 6, I. Milliken, R. Belcher, E. Good, F. Kennedy 2, P. Johnson 4, L. Simpson, D. Caley, G. McAnerin. Total 12.

Shawnigan—M. Lamb 4, B. Woodruff 10, P. Wilkinson, R. Weber 2, E. Ed'Dels, E. Powell. Total 16.

Duncan High School—T. Forrest 9, Mason 3, D. McColl 2, Mayea 5, A. Powell 5, Marsh, Robertson 4. Total 28.

Shawnigan—R. Spiegelhalter 5, R. Ingham 2, Makepeace 9, T. Brewer 6, R. Wilkinson 10, J. Rathbone, J. Aitken, L. Brewer. Total 32.

SEMI-FINALS AT UPLANDS COURSE

The semi-finals in the Feesey Cup competition will be played at Uplands on Sunday and the final will take place on the following Sunday, March 2.

The draw follows:

CUP FLIGHT

9:30—Gordon Moore vs. J. R. Angus.
9:35—A. Morgan vs. Eric Hibberson.

FIRST FLIGHT

9:40—Vic Painter vs. C. F. Smith.
9:45—L. Roach vs. L. J. Hibberson.

SECOND FLIGHT

9:50—D. Fletcher vs. George Silburn.
9:55—George Beveridge vs. Cyril Penzer.

Today's Sport Programme

RUGBY (British Columbia Military Championship)

3:00—Vancouver Island vs. Mainland, Macdonald Park (upper field).

FOOTBALL (Pacific Coast League)

3:00—Victoria vs. St. Saviours, Royal Athletic Park.

Juvenile Exhibition Match

1:30—Young's Shamrocks vs. Juvenile All-Stars, Royal Athletic Park.

SWIMMING (Crystal Garden Pool)

8:00—International swimming gala at the Crystal Garden, featuring competition between Washington Athletic Club stars and Victoria mermaids and mermen. Twenty-four events are on the programme.

BASKETBALL (Sports Centre)

8:00—Preliminary game.
9:00—S. L. Savidge (Seattle) vs. Dominoes (Victoria).

WRESTLING (Army and Navy Auditorium)

8:30—Special event, five five-minute rounds, Mohan Singh (Victoria) vs. Larry Beddington (Victoria). Semi-windup, five eight-minute rounds, Tommy Niland (Australia) vs. George Richards (Toronto). Main event, eight ten-minute rounds, Billy Hanson (Salt Lake City) vs. John Katan (Drumheller).

BASKETBALL
● TONIGHT ●
VICTORIA SPORTS CENTRE (Willows)
S. L. SAVIDGE (Seattle)
Vs.
DOMINOES (Canadian Champions)
Tickets at Bob Peden's, Johnson St.
Prices - - 35c, 25c, 10c

BELIEVE IT OR NOT . . . . . By Ripley

EXPLANATION FOR YESTERDAY'S RIPLEY CARTOON

The Tax-Free Millionaire—William von Hohenzollern, the ex-Kaiser, is reputed to be worth about one hundred million dollars.

After the German plebiscite, the Government of post-war Germany concluded a settlement with the former ruler in which he was granted immunity from tax assessment on his German property. The Dutch Government, under whose sovereignty the ex-Kaiser is now living, granted him tax exemption upon his representation that his status was still extra-territorial and that his income is derived from foreign sources. Thus, one of the richest men in the world pays no taxes.

Please address all queries to Cartoonist Ripley, c/o King Features, New York City, N.Y.

INTERNATIONAL SWIM GALA
COACH RAY DAUGHTERS AND HIS FAMOUS SEATTLE WASHINGTON ATHLETIC CLUB SWIM TEAM vs. VICTORIA
ALSO SPECIAL DIVING EVENTS
Crystal Garden SATURDAY, FEB. 24 at 8 P.M.
Admission: 50¢ - 35¢ - 25¢

GOOD IN TASTE, BECAUSE IT'S BETTER MATURED—MAKING IT THE BEST VALUE FOR ITS PRICE
G&W Family Proof OLD RYE WHISKY
40 OZ. SIZE $3.55
13 oz. $1.25 25 oz. $2.35
GOODERHAM & WORTS, LIMITED
CANADA'S OLDEST DISTILLERY
This advertisement is not published or displayed by the Liquor Control Board or by the Government of British Columbia.

STARTS **TODAY** FOR 3 DAYS

The Story Read by Millions—Wins "Four Stars," N.Y. Daily News!

More stars . . . more thrills . . . more fun . . . more spectacle than any Western ever had! . . . AND WAIT TILL YOU SEE THE FAMOUS BATTLE OF BOTTLE-NECK!

JAMES **STEWART** MARLENE **DIETRICH** in **"Destry Rides Again"** with Charles WINNINGER, Mischa AUER • Brian DONLEVY, Irene HERVEY • Una MERKEL, Allen JENKINS • Warren HYMER, Billy GILBERT

Sheriff Destry tries to put out a fight in his own way—BUT THAT ONLY STARTS A REAL ONE!

DAILY AT 12:22, 2:38, 4:54, 7:10, 9:26

EXTRA! March of Time! Presents the Heroic Story of "FINLAND TODAY" A courageous people repulse a titanic invader and win the plaudits of the world! Graphic Facts of Finns!

Cartoon in Color World News

20¢ DAILY, 12-1

CAPITOL

Announcing

GONE WITH THE WIND

STARTING WITH GALA PREMIERE AT 8 P.M.

Friday Evening, March 8

(Exactly as the Famed Atlanta Premiere Will Not Be Shown Again Except at Advanced Prices—at Least Till 1941)

EVENINGS—ALL SEATS RESERVED

BOX OFFICE OPENS MONDAY, 9 A.M.

PRICES: ORCHESTRA AND BALCONY $1.10

Tax Included - Loges Extra

PROMPT ATTENTION TO MAIL ORDERS . . . ENCLOSE A SELF-ADDRESSED STAMPED ENVELOPE

ALL MATINEES—UNRESERVED

CONTINUOUS PERFORMANCES

COME ANY TIME BETWEEN 9 A.M. AND 2:45 P.M. AND SEE A COMPLETE PERWORMANCE

DOORS WILL OPEN DAILY AT 9 A.M.

Feature Will Start 10 A.M. and 2:45 P.M.

ORCHESTRA AND BALCONY, 75¢ - LOGES EXTRA

Prices Include Tax

• PHONE G6811

CAPITOL

TODAY AND MONDAY!

A GREAT CAST . . . PLUS EVERY KIND OF THRILL!

• Their Love Is Dynamite . . . Bound Together With Invisible Ties!

"Invisible Stripes"

AT 1:27, 4:11, 6:58, 9:39. WITH

GEORGE RAFT • JANE BRYAN

William Holden, Humphrey Bogart

AND

A Story From the Secret Heart of a Woman

"All Women Have Secrets"

With JOSEPH ALLEN, JR., VIRGINIA DALE

At 12:15, 2:57, 5:11, 8:25

20¢ DAILY 12-1

DOMINION

ATLAS EMP 3211

LAST TIMES TODAY

MIGHTIEST SEA DRAMA EVER TO STORM THE SCREEN!

"Rulers of the Sea"

AT 12:47, 3:30, 6:31, 9:23

Will Fyffe, Douglas Fairbanks, Jr., Margaret Lockwood

• ADDED FEATURE •

"Nick Carter" MASTER DECTECTIVE

WALTER PIDGEON, RITA JOHNSON

EXTRA! LORD TWEEDSMUIR'S FUNERAL

PLAZA — STARTS MONDAY

BRITAIN'S MUSICAL COMEDY STAR

★ **FRANCES DAY** ★

In the World's Greatest Musical Comedy Screen Success From The Operetta

"THE GIRL IN THE TAXI"

LAST TIMES TODAY

VICTOR McLAGLEN in "FULL CONFESSION"

PLUS—"PIRATES OF THE SKY"

— Plus —

GLORIA DICKSON in "WATERFRONT"

EXTRA — NEWS

PHONE E-2943

OAK BAY

DISPUTED PASSAGE A Paramount Picture with Dorothy Lamour, Akim Tamiroff

COME AND WHOOP IT UP WITH HOPALONG IN **RANGE WAR**

CATCHING WHOPPERS SHORT

EVENING SHOW 6.30 MAT SAT WED 2-P.M.

RIO LAST TIMES TODAY

FIRST VICTORIA SHOWING CHARLES STARRETT AND SONS OF THE PIONEERS in

"THE MAN FROM SUNDOWN"

2nd FEATURE

JACK HOLT - PERT KELTON in

"Whispering Enemies"

PLUS

"SCOUTS TO THE RESCUE" CHAPTER 9—CARTOON

PRICES — SATURDAYS - HOLIDAYS 10¢ 12-2 • 15¢ 2-5 • 25¢ 5 On

PHONE G 2322 **CADET** ENDS TODAY

ANOTHER NEW HIT!

"NINOTCHKA"

A Lubitsch Production

GRETA GARBO - MELVYN DOUGLAS

PLUS

"Personal Secretary"

Mat. Sat. at 2 P.M. (Not Continuous)

ANOTHER HIT COMING MONDAY

"THE WOMEN"

Norma Shearer, Joan Crawford and Rosalind Russell

Little George had many kindly relatives, who loved to give him good advice, such as "Use your eyes." "Always be ready to learn," and so on.

And little Georgie did, and was. One day he startled the assembled family by announcing:

"Father keeps a bottle of whisky behind 'Pilgrim's Progress' in his bedroom. And Aunt Jane wears a wig, and Uncle Herbert goes down to the Rose and Crown when the rest of you have gone to bed!"

Eight Aces Defeat K-V's in Play-Off Basketball Fixture

Check In With 27-23 Victory—Take City Series By Single Point—Arrows, Rookies, Triumph —Broadway Clowns Beat Davidans

There was basketball on two local cage fronts last night, with play-off games at the Victoria High School gymnasium and exhibition tussles at the Sports Centre.

At the High School, Eight Aces, Rookies and Arrows came through with victories, while at the Willows Broadway Clowns and Al-Cos finished on the right end of the scores.

Playing in the second game of the city finals, Eight Aces nosed out K-V's, 27-23, and won the two-game total-point series, 58-57. The defending champions dropped a 34-31 decision in the initial battle played Wednesday evening.

Bob Whyte's Rookies, junior girls' cagette squad, trounced Fairbridge School, 44-24, in the curtain-raiser, a Lower Island play-down. The second and final fixture will be played Up-Island next week.

Trailing by four points at half-time with the score 20-16, Arrows, senior "A" men's squad, came from behind to defeat the All-Stars, 47-30, in the nightcap.

CLOWNS TRIUMPH

Performing before less than 300 fans, the smallest crowd of the season to attend an exhibition fixture at the Sports Centre, Broadway Clowns turned back the House of David, 32-23. The colored hoopsters outscored the whiskered cagemen in each quarter and won just as they pleased.

There was little excitement during the forty minutes of play, and a young news vendor selling a weekly magazine attracted equally as much attention as the ball players. Lanky Art Stoelting, Davidans' centre, drew the only round of applause of the evening when he reached up to take the ball out of the tangled net.

Clowns set up a twelve-point lead in the final quarter, and then frolicked around, much to the disgust of the House of David, particularly Peterson.

Al-Cos defeated Lake Hill, 27-12, in the preliminary tussle at the Sports Centre.

SET THE PACE

Sonny Walker and Vic Dale set the pace for the Arrows by scoring sixteen and thirteen points, respectively. The former player caged thirteen points in the final stanza when the Arrows went on a scoring spree.

All-Stars rallied in the dying stages of the opening half and fired home seven quick points to move out in front, 20-15, at the breather.

A six-point lead in the first half brought the Eight Aces through to victory over K-V's after an interesting battle. Aces reached the long rest interval on the right side of a 12-6 score, and while they were outscored, 17-15, in the final half they managed to finish with a four-point margin over a fighting K-V aggregation of cagemen.

Marion Kennedy, with twenty-one points, paced the Rookies to victory over the Fairbridge School hoopsters in the junior girls' play-off fixture. The eventual winners established a 25-10 lead in the first half and had little trouble with their smaller opponents.

Officials—Bill Levy, Bob Macmurchie and Wally Stipe.

Scores:

Arrows—Piercey, Goldsmith (4), Smart (1), Walker (16), Whyte (5), Dale (13), Parfitt (4) and McKeachie (4). Total, 47.

All-Stars — Martin (6), McKay (10), Watson (6), Hughes (2), Kelly (4) and Mylrea (2). Total, 30.

Eight Aces—Clague (7), Whitfield (4), Smith (4), Webster, A. Price, R. Price (1) and E. Pridham (11). Total, 27.

K-V's—James, Beere, Masters (2), Fields (5), Fair (1), Inglis (3), McCorkall (7) and Richards (5). Total, 23.

Rookies — P. Lea, B. Clark, P. Clark, M. Di Iona (6), G. Levin, G. Hutchings (5), E. Coates (12), F. Butteris and M. Kennedy (21). Total, 44.

Fairbridge School—J. Morrison (10), K. Taylor (2), E. Duffy, C. Anderson (6), J. Pritchard (4), M. White, A. Usher (2) and E. Phillips. Total, 24.

Broadway Clowns—Pullins (4), Jones (7), Bryant (5), Brime (7), Matthews (6) and Boyd (3). Total, 32.

House of David—Stoelting (3), Peterson (5), Lee (9), Delm (6) and Krumm. Total, 23.

GRID GAMES OFF

Victoria's enthusiastic junior gridders will be idle this week. Games previously scheduled for today were postponed because of the All-Army Rugby championship match at Macdonald Park, officials of the Junior Canadian Football League being desirous of co-operating in the move to provide sports equipment for the soldiers.

It was hoped that the games would be played on Sunday, but the league was unable to secure a field.

BUD WARD TO COMPETE

SPOKANE, Wash., Feb. 23 (AP).—Bud Ward, United States amateur golf champion, will start his Summer campaign with the Bobby Jones' Masters' tournament at Augusta, Ga.

At the Theatres

JAMES STEWART HAS TITLE ROLE

Plays Opposite Marlene Dietrich in "Destry Rides Again" at the Capitol Theatre

Marlene Dietrich, in the role of a frontier entertainer, co-stars with lanky James Stewart in Universal's "Destry Rides Again," which opens today at the Capitol Theatre.

One of the season's most unusual pictures, "Destry Rides Again" is a marked departure from Miss Dietrich's recent screen roles.

The picture is frankly a dramatic spectacle of the Old West, in which hard riding and quick shooting are interspersed with the stirring mob scenes that have filled so many pages in the history of the American frontier.

Supporting players include Mischa Auer, Charles Winninger, Brian Donlevy, Irene Hervey, Una Merkel and others.

RIO THEATRE Some new Western songs, especially written for the picture, provide a tuneful background for "The Man From Sundown," which will end tonight at the Rio Theatre. The songs are played and sung by the famous motion picture and radio group, Sons of the Pioneers. Charles Starrett as the Texas Ranger is supported by Iris Meredith and Richard Fiske.

PLAZA THEATRE RKO Radio's "Full Confession," starring Victor McLaglen, which will end today at the Plaza Theatre, vividly depicts the strange metamorphosis of a murderer whose regeneration is brought about by a devoted priest.

OAK BAY THEATRE One of the timeliest and most dramatic film sequences of the year forms the climax of "Disputed Passage," the Lloyd Douglas picture which ends today at the Oak Bay Theatre. It is the sudden and devastating bombing of a Chinese hospital by enemy airplanes, while a brave doctor performs an operation in the midst of chaos.

DOMINION THEATRE In "Invisible Stripes," which is now showing at the Dominion Theatre, George Raft plays a paroled convict who struggles to rehabilitate himself but is turned down by respectable society. He is forced to return to crime to prevent a younger brother, William Holden, from becoming a criminal.

ATLAS THEATRE Three stars, one American and two British, head the cast of Frank Lloyd's "Rulers of the Sea," which will end today at the Atlas Theatre. They are Douglas Fairbanks, Jr., who plays a young seaman; Margaret Lockwood, his sweetheart, and Will Fyffe, who is cast as Miss Lockwood's aged father and the builder of the first engine to propel a steamship across the Atlantic.

CADET THEATRE Duplicating some of the oldest royal jewels in Russia was the successfully completed task by two manufacturing jewelers assigned to fashion the tiara, bracelets, necklaces and other pieces that figure in Garbo's new picture, "Ninotchka," which ends today at the Cadet Theatre.

AMUSEMENTS

On the Screen

Atlas—"Rulers of the Sea," starring Douglas Fairbanks, Jr.

Cadet—"Ninotchka," starring Greta Garbo.

Capitol—Marlene Dietrich in "Destry Rides Again."

Dominion—"Invisible Stripes," starring George Raft.

Oak Bay—Dorothy Lamour, starred in "Disputed Passage."

Plaza—"Full Confession," starring Victor McLaglen.

Rio—"The Man From Sundown," starring Charles Starrett.

"GONE WITH THE WIND" AT CAPITOL MARCH 8

"Gone With the Wind" will open its Victoria run at the Capitol Theatre with a gala premiere on Friday night, March 8, starting at 8 p.m. It is truly a great picture and follows faithfully Margaret Mitchell's story of the Old South.

The whole world felt that Clark Gable was the perfect Rhett Butler. He is, and gives his finest performance. Technicolor even enhances his amazing personality. As for Vivien Leigh, she emerges as a star whose perfection as Scarlett is almost beyond belief. She and Gable make Scarlett and Rhett so real that cinema magic seems to turn into life itself.

It is difficult to conceive of Olivia de Havilland ever giving a greater performance, so magnificently is she as Melanie. Leslie Howard always is great, but he's never more so than as Ashley.

"Gone With the Wind" is a tribute to the work of the cameramen for giving the world one of the most pictorially beautiful screen epics to date.

DINE and DANCE AT **HONG KONG CAFE**

550 FISGARD STREET

EVERY NIGHT

RON SMITH AT THE PIANO

Augmented Orchestra Wednesday and Saturday Nights

Playing Back for Visiting Team

OZZIE ROSS

FULLBACK of the strong St. Saviours Football Club, who will be on the back division this afternoon when the Mainland squad takes on the league-leading Victoria eleven in a Pacific Coast League match at the Athletic Park, at 3 o'clock. The Saints are bringing over their strongest line-up, with hopes of halting the streak of the locals, who, by the way, still have five matches left, three in Vancouver and two here. Victory today for Victoria will place them four points ahead of North Shore United in the race for the league honors.

Miss Entry	104
Upsy	109
Onasiri	109
Creole Beauty	104
Gawaine	114
Elisbee	104
Memory Chair	109
Flight of Gold	109
Grape Vine	104

First post, 12:15 p.m.

Weather clear; track fast.

PAUL DEAN WILL QUIT THE GAME

WINTER HAVEN, Fla., Feb. 23 (AP).—Paul Dean, junior in the once-famous pitching partnership with brother Diz, intends to retire from baseball without reporting to New York Giants this season, Manager Bill Terry disclosed tonight.

Arriving on the eve of the opening of camp, Terry told reporters Dean had phoned him just before he left his Memphis home and announced a decision to retire.

BRIGHT

If a gal marries a doctor she can be well for nothing; but if she marries a minister she can be good for nothing.

FAIR GROUNDS RACING

FAIR GROUNDS, Feb. 23.—Results here today follow:

FIRST RACE—Five and one-half furlongs:

Wha Mae (Elam)	$9.20	$5.00	$3.60
Louis Shapiro (Trahan)	..	7.80	4.60
Tomye (Taylor)	..	..	5.00

Time, 1:07 4-5. Also ran: Susi Q, Tempting Witch, Maud Rane, New Discovery, Stimulette, Masked Plane, Miss Monte, Brain Trust, Lady Briar.

SECOND RACE—Six furlongs:

Phreab (Vedder)	$14.60	$7.40	$4.60
Dick Ulmer (Molena)	..	4.40	3.00
Jerry B. (Milliam)	..	..	8.40

Time, 1:14. Also ran: Made Up, Viva Voce, Suppliance, Fleet Pat, Comminique, Veneer, Amerlee, Country Jim, Penrod.

THIRD RACE—Six furlongs:

Scotty B. (Nersen)	$34.60	$15.20	$6.40
Selma May (Trahan)	..	4.20	3.40
Lou Ilana (Kriper)	..	..	3.20

Time, 1:14 1-5. Also ran: San Monica, Can Help, Miss Mogul, Conotaur, Indisputable, Easter Pal, Royal Land, Mary Greenock, Briahi O.

FOURTH RACE—Two furlongs:

Jeanne Angela (Milliam)	$22.80	$10.60	$6.20
Dixie Dew (Littrell)	..	4.00	3.20
Aide De Fair (Chestnut)	..	..	8.40

Time, :23 3-5. Also ran: Grace Kan, Infinite Mae, Kind Annie, I Fly, Justa Grand, Gold Wave, Ponca Boy, Rocky Hill, Red Binder.

FIFTH RACE—Mile and one-sixteenth:

Noahs Pride (Yager)	$12.40	$6.20	$3.40
Dr. McLarney (Camp)	..	5.20	2.60
Fleming Play (Ward)	..	..	5.00

Time, 1:49 1-5. Also ran: Inc Blue, French Jack, Branham, Bold General, Mokena.

SIXTH RACE—Mile and seventy yards:

Hijo Mango (Molena)	$8.60	$4.00	$3.00
Individual (Taylor)	..	3.60	2.60
Born Lucky (Smith)	..	..	3.80

Time, 1:45. Also ran: Henryela, Pick, War Grand, Placetia, Lady Ballet.

SEVENTH RACE—Mile and seventy yards:

Undulate (Milliam)	$18.80	$8.00	$4.80
Billabone (Molena)	..	4.40	3.40
Catsweep (Burns)	..	..	4.60

Time, 1:47. Also ran: My Crest, Neat Play, Caath, Caravel, Goldkin, Cudgela Dot.

OVERNIGHT ENTRIES

FIRST RACE—Six furlongs

Double Witch	110
Bidron	111
Chantine	106
Dropdone	101
Musaing	99
Vassar	100
Greedan	114

SECOND RACE—Mile and seventy yards:

Mida	105
Bizz	110
Lucy	105
Mystic Man	110
Carlade	105
Kansas Citian	110
Nemoni	115
Rosaman	110
Blacky Bee	112

THIRD RACE—Mile and seventy yards:

Tache Lady	106
Uproar	111
Tonkawa	106
Fair Beck	111
Lady Arlington	106
Knishia Pledge	102
My Last Dollar	111
Jo Beulah	a103
Indian Penny	111

FOURTH RACE—Mile and one-half:

Bog General	107
Omar	112
Parun	107
Carrigseen	102
Relaraiga	107
Wayward Lad	107
Highman	107
Parrish Beach	107
Firehal	107
Two Aces	112
Maran G.	102
King Joy	112

FIFTH RACE—Six furlongs:

(A) Trim Stepper	90
Sun Winder	100
Flying Bonny	102
(B) Clyde Tolson	101
Jubilaran	101
Double Back	85
Chance Bay	98
Prairie Doe	123
(B) Arden Lass	104
Good Cloth	86
(A) All Lizzie	90
Uneasy	107

SIXTH RACE—Mile and one-sixteenth:

(C) Arden Lass	100
(D) Kenyon C.	100
(D) Upstream	104
Sailway	109
Wildowell	102
Chantam	97
(E) Gray Jack	98
Uneasy	104
Jumping Jill	105
(F) Chance Bay	98
(C) Winter Sea	ae
Oracles	115
Rough Diamond	(C)

SEVENTH RACE—Mile and seventy yards:

Nancy Rae	104
Col. Hatchett	109
Isay	109
Last Steel	114
Merr. Frolic	114
Grace Oliver	104
Belesport	109
Powder Box	109
Nanta End	109

FIRST ROUND MATCHES SET

Scottish Football Teams to Start Competition Today For Trophy

LONDON, Feb. 23 (CP).—First round matches in the Scottish wartime cup competition are expected to inject new life into United Kingdom soccer tomorrow. Home and away matches will be played in each round, with goals to count.

A full round of matches is scheduled for the clubs making up the eight English regional groups, with London and Southern teams opening the third week in the new South "C" and "D" competitions.

Glasgow Rangers, leaders in Scotland's West group, open the fight for the cup with a game at Alloa, one of the strongest elevens in the East. Falkirk, Eastern pacesetter, is at home to Hibernians, of the same section, and Hearts, runner-up, are away to St. Johnstone, another East squad.

Thirty-one teams operating in the two Scottish regional groups will compete for the cup. Dunfermline drew a first-round bye.

Competition is very keen among teams battling for the leadership in several of the English divisions. In the West, Everton, Liverpool and Stoke are tied with fifteen points each, with the two Manchester elevens sharing fourth place, only one point behind.

ENGLISH GAMES

Saturday's matches may result in a continuation of the deadlock. Everton is not likely to fail in a home match with New Brighton. Liverpool and Stoke play away from home, but should bag maximum points against Port Vale and Stockport County, respectively.

Plymouth Argyle, Torquay United and Swindon Town are placed similarly in the Southwest. A battle royal is in prospect at Plymouth, where the Argyle and Swindon clash, and Torquay has a great opportunity to go out in front by defeating Swansea Town in South Wales.

Chesterfield and Sheffield United share first-place honors in the East Midlands. Preston North End has a two-point margin over Bury in the Northwest, while in the Northeast Newcastle United is out in front by a wide margin. The championship of the Midland division appears to rest between Wolverhampton Wanderers and West Bromwich Albion, with the Wolves one point in the lead to date.

A tilt between Arsenal and Millwall, at White Hart Lane, is the feature of South "C" games, and in "D" section, made up of Third Division teams, Queen's Park Rangers and Crystal Palace will put up a good fight at Shepherd's Bush.

KENT'S

THE LATEST **VICTOR RECORDS** at **KENT'S, LTD.**

641 YATES STREET

WRESTLING

ARMY AND NAVY GYM

Corner Broughton and Wharf Streets

TONIGHT—8:30

Promoter "Rocky" Brooks Presents

MAIN EVENT

JOHN KATAN vs. BILLY HANSON

Eight Ten-Minute Rounds

TOMMY NILAN vs. GEORGE RICHARDS

Seven Eight-Minute Rounds

SPECIAL EVENT

MOHAN SINGH vs. LARRY BEDDINGTON

Five Five-Minute Rounds

Tickets on Sale "Slim" Belcher's News Stand, 700 Yates Street—Phone E 9231

60¢ - 85¢ - $1.10

MANHOOD, HOW REGAINED

CONSULT US

Book on "Loss of Manhood" and other ills of Men, with treatment for Enlarged Prostate without operation. Diagnosis Farm. Testimonials and advice in plain envelope. Free by mail.

Our Specialty — Treatment by mail without personal interview.

ENGLISH HERBAL DISPENSARY LTD.

1350 Davie Street, Vancouver, B.C.

Established in Vancouver 15 Years

Consultation by Appointment ONLY—Phone Trinity 3515

HIGH-GRADE

Men's Golf Shoes $8.50

Rubber or Spiked Soles

Wm. Cathcart Co

"The Home of Quality Footwear and Service"

1208 Douglas Street Phone G 6111

HAIR-RAISING STORY

The Boston man, careful of his and other folks' grammar, asked the clerk for a man's comb.

"Do you want a narrow man's comb?" the clerk asked.

"No," said the man, "I want a comb for a stout man with rubber teeth."

W. & J. WILSON

Established 1862

Jaeger Woollens — Burberry Coats

Men's and Boys' Clothes

1217 GOVERNMENT STREET PHONE G 5018

TAKE **Grant's** FOR GRANTED

FOR generations men have offered and accepted Grant's "Best Procurable" with unfaltering assurance. Today, as yesterday, men universally take Grant's for granted.

9-303

This advertisement is not published or displayed by the Liquor Control Board or by the Government of British Columbia.

Churches and Their World-Wide Work

RECTOR SPEAKS TWICE SUNDAY

Special Young People's Service in Morning at St. John's Church

The services at St. John's Church for the third Sunday in Lent will consist of Holy Communion at 8 a.m., Morning Prayer and sermon at 11 a.m., and Evensong at 7:30 p.m.

The Sunday school and Bible class will assemble at 10 a.m., and after registration all will attend a young people's service in the church at 10:10 a.m. The rector, Rev. Canon Chadwick, will preach both morning and evening.

There will be an organ recital by G. Jennings Burnett immediately before the evening service, commencing at 7:10, when the following numbers will be played: "Largo" (Handel), "Two Preludes" (Chopin) and "To Music" (Schubert). The anthem at the evening service will be "He Watching Over Israel."

On Wednesday there will be Holy Communion at 10:30 a.m., with special prayers for the sick, and on Thursday a Lenten devotional service at 7:30 p.m., when Canon N. E. Smith will continue his series of addresses on "The Gospel for Today."

TWILIGHT RECITAL AT FIRST BAPTIST

The fifth in the series of twilight recitals will be given in the First Baptist Church at 3 p.m. on Sunday, with the Arion Male Voice Choir, under the baton of W. C. Fyfe, providing the music. The programme follows:

Choir, "Prayer of Thanksgiving," "The Glory of God" and "Song of Hope"; solo, "The Lord's Prayer," H. S. Batey; choir, "Oft in the Night" and "There Rolls the Deep"; solo, "None but the Lonely Heart," M. Chandler; choir, "By Babylon's Wave"; organ, offertory.

Choir, "Now Let Every Tongue Adore Thee," "The Lost Chord" and "Bless This House"; solo, "It Is Enough," S. Cheverall; choir, "Hallelujah Chorus."

Accompanist, Mrs. C. C. Warn, and organist, G. H. Peaker.

St. Paul's Presbyterian

Rev. James Hyde, of St. Paul's Presbyterian Church, Victoria West, will preach next Sunday morning on the subject, "Jesus Christ, Under the Compulsion of Love, Said 'I Must Go to Jerusalem and Die at the Hands of the Elders, Scribes and Priests.'"

In the evening there will be a joint service for the Canadian Girls in Training and the Christian Endeavor Society. Mrs. F. Holdridge and W. Sawyer will be the guest speakers. The soloists will be Alisa Campbell and Lawrence Orchin.

Anglican Services

Christ Church Cathedral
THIRD SUNDAY IN LENT
HOLY COMMUNION
8 A.M. and 9:30 A.M.
MATINS—11 A.M.
Preacher: The Dean
EVENSONG AND CONFIRMATION SERVICE
7:30 P.M.
Preacher:
The Bishop of the Diocese

St. John's Church
8 A.M.—Holy Communion
10 A.M.—Sunday School and Bible Class
11 A.M.—Morning Prayer
Preacher: CANON CHADWICK
7:30 P.M.—Evensong
Preacher: CANON CHADWICK

St. Saviour's Church
Cor. Catherine and Henry Streets
(Cars 4 or 5)
THIRD SUNDAY IN LENT
Holy Communion, 8 A.M.
Sunday School, 10 A.M.
Matins and Sermon, 11 A.M.
Evensong and Sermon, 7 P.M.
Girl Guide Troop Will Parade to Church at the 11 o'Clock Service
Wednesday, 8 P.M. — Lenten Service With Address by Rev. Canon N. E. Smith

St. Mary's, Oak Bay
Holy Communion, 8 A.M.
Matins and Sermon, 11 A.M.
Evensong and Sermon, 7 P.M.
Senior Sunday School, 9.45 A.M.
Junior Sunday School, 11 A.M.
Archdeacon A. E. del. Nunns, M.A.

Theme Will Be Application of Lord's Prayer

W. A. Wicks will speak at Victoria Truth Centre tomorrow morning on the subject "The Application of the Lord's Prayer." Mrs. R. M. McIntosh will sing a selected solo.

In the evening Mr. Wicks will speak on "The Tenth Beatitude," and Sydney Cheverall will sing "The Way, the Life" (Del Reigo).

On Thursday at 8 p.m. Rev. E. M. Smiley will speak on "Imagination and Reality."

S. A. HEAD WILL LEAD COUNCILS

Both Victoria Corps to Unite For Special Meetings This Week-End

BRIGADIER ALFRED KEITH

Brigadier Alfred Keith, territorial young people's secretary, of Toronto headquarters, will conduct councils for young people of the Salvation Army between the ages of thirteen and twenty-six years, inclusive, at three sessions to be held on Sunday in the A.O.F. Hall, Cormorant Street, commencing at 10:30, 2:30 and 7:30 o'clock. Brigadier Matt. Junker, divisional commander, and Adjutant and Mrs. Alder, divisional Y.P. secretaries for Southern British Columbia, will accompany the Toronto visitor.

Tonight at 8 o'clock Brigadier Keith will preside at a united entertainment provided by the young people of the Victoria Citadel and the Victoria West Corps, who are uniting for the week-end meetings.

Envoy William Neill, Vancouver, will lead the Sunday morning meeting at the citadel, and Rev. W. Hewison Gibson will speak at the evening service. There will be no adult meeting in the afternoon, but Sunday school will be held as usual.

ST. AIDAN'S CHURCH

Rev. T. G. Griffiths will preach in the morning at St. Aidan's Church on Sunday, taking as his subject "The Last Chance." In the evening the Garden City United Church choir, under the leadership of Jack Jones, will render the oratorio, "Captives of Babylon," by Ernest Shinn.

CENTENNIAL UNITED CHURCH
Gorge Road, Near Government Street
Pastor: Rev. Andrew D. Reid, D.D.
11 A.M.—"The Blessedness of a Pure Heart"
2:30 P.M.—Sunday School and Forum
7:30 P.M.—The Rev. James Hood
Soloist, Miss Etta Hood

Fairfield United Church
Cornet Moss Street and Fairfield Road
Rev. Norman J. Crees, B.D., S.T.M.
11 A.M.—Rev. D. M. Perley, B.A., B.D.
7:30 P.M.—Rev. D. M. Perley, B.A., B.D.

Oak Bay United Church
Cocner Granite and Mitchell Streets
11 A.M.—Public Worship
"Some Things We Believe—Prayer"
7:30 P.M.—Public Worship
"Washing Our Hands of Responsibility"
Minister: Rev. F. R. G. Dredge, M.A.

First United Church
Cor. Quadra Street and Balmoral Road
Minister
Rev. Hugh A. McLeod, M.A., B.D.
SUNDAY SERVICES
Rev. Hugh A. McLeod Will Preach at Both Morning and Evening Services, 11 and 7:30 o'Clock
SUNDAY SCHOOL
9:45 A.M.—Intermediates and Seniors
11 A.M.—Primaries and Juniors
TUESDAY
8 P.M.—Young People's Society

METROPOLITAN UNITED CHURCH
Corner Pandora Avenue and Quadra Street
PASTOR—REV. A. E. WHITEHOUSE, B.A., B.D.
11 A.M.—"THIS FREEDOM"
7:30 P.M.—"THOSE HALF-LIGHTS"

PENTECOSTAL TABERNACLE
849 North Park Street—E. W. Robinson, Pastor
9:45 A.M.—Sunday School
11 A.M.—"THE ROMANCE OF ADVENTURE"
7:30 P.M.—"THE SUPERNATURAL OF FALSE RELIGIONS Vs. PENTECOST"
A TIMELY MESSAGE

THE SECRET OF UNITY IS TOPIC

Young People to Take Evening Service Tomorrow at First Baptist

"The Secret of Unity" will be Rev. G. A. Reynolds' sermon subject at First Baptist Church tomorrow morning. In the evening the service will be in charge of the Young People's Society, and short addresses will be delivered by Miss M. Stevenson and Norman Duckworth on the subject of "Growth."

Miss Florence Atchison will contribute a violin solo, "Barcarole" (Hoffman), and a mixed quartette, Misses Elfie and Beatrice Jones, Norman Duckworth and Ralph Holt, will sing "Day Is Dying in the West." The choir will render the anthem, "Wake Thou That Sleepest" (Stainer). At the morning service the choir's selections will be "Turn Thy Face From My Sins" (Young) and "Holy, Holy, Holy" (Stainer).

The usual Wednesday evening prayer services will not be held next week, the three Baptist Churches of the city gathering at Emmanuel Church for a united service.

E. E. RICHARDS ON PRESENT CONFLICT

B.-I. Lecturer to Discuss Question "What Are We Fighting For" In Address

The question, "What Are We Fighting For?" will be discussed by E. E. Richards on Monday evening at 8 in the Campbell Building, under the auspices of the British-Israel World Federation.

In lecturing on the above subject Mr. Richards will "deal with the issues of the present conflict, the banners that will eventually float over the world, and the impossibility of neutrality being maintained by nations or individuals." Winning the war, the lecturer believes, is winning the future for Christ and His kingdom. "The British Flag and Its Meaning," illustrated on the screen, will be a special feature of the address.

ALEXIS MISSION

The Spiritual Mission of Alexis will meet on Sunday at Coast Hall, 1416 Douglas Street. At 7:30 an address will be given by the control "Alexis" on the subject, "Lost Worlds and Their Lesson for Today." At the close of this service, messages will be given by Mrs. McDermott. On Thursday at 8 o'clock the usual open circle with healing will be held at 1042 Balmoral Road.

Church Services Not Listed Elsewhere

Holy Trinity, Sooke—Rev. H. M. Bolton. Morning Prayer and Holy Communion, 11 a.m.

St. Columba, Strawberry Vale—Rev. S. J. Wickens. Sunday school, 10 a.m.; Morning service with Holy Communion (Rev. M. Bruce), 11 a.m.; Evensong, 7:30 p.m.

St. John's, Colwood—Rev. R. E. M. Yerburgh. Holy Communion, 8 a.m.; Evensong, 7 p.m.

St. Luke's, Cedar Hill—Rev. Frederic Pike. Holy Communion, 8 a.m.; Matins, 11 a.m.; Mission of Instruction, 7:30 p.m.

St. Martin's-in-the-Fields — Rev. Canon Stocken. Sunday school, 10 a.m.; Matins with Holy Communion, 11 a.m.

St. Mary's, Metchosin—Rev. H. M. Bolton. Sunday school, 10 a.m.; Evensong and sermon, 3 p.m.

St. Mary's, Saanichton—Rev. R. J. Pierce. Matins and sermon, 10:30 a.m.

St. Matthew's, Langford—Rev. R. E. M. Yerburgh. Matins, 11 a.m.

St. Matthias'—Ven. Archdeacon F. C. Cornish. Holy Communion, 8 a.m.; Matins, 11 a.m.; Evensong, 7:30 p.m.

St. Michael's, Royal Oak—Rev. S. J. Wickens. Holy Communion, 8 a.m.; Matins and Holy Communion, 11 a.m.

St. Saviour's—Rev. F. V. Venables—Holy Communion, 8 a.m.; Matins, 11 a.m.; Evensong, 7 p.m.

St. Stephen's, Mount Newton Crossroad—Rev. R. J. Pierce. Matins and sermon, 11:30 a.m.

Belmont United—Rev. Bryce H. Wallace. Morning service, 11 a.m.; evening service, 7:30 o'clock.

Douglas Street Baptist—Rev. F. W. McKinnon, 11 a.m. and 7:30 p.m.

Esquimalt United Naval and Military Church—Rev. James Hood, 10:30 a.m.

Garden City United—Rev. William Allan. Sunday school, 2:15 p.m.; public worship, 3:15 p.m.

James Bay United — Rev. C. D. Clarke, 7:30 p.m.

Victoria West United—Rev. C. D. Clarke, 11 a.m.

Wilkinson Road United — Rev. William Allan. Sunday school, 10 a.m.; public worship, 11:15 a.m.

Erskine Presbyterian—Rev. T. H. McAllister, 7 p.m.

Gorge Presbyterian—Rev. T. H. McAllister, 11 a.m.

Salvation Army. Victoria West Corps—Major and Mrs. O'Donnell. Meeting, 11 a.m.; Sunday school, 2:30 p.m.; meeting, 7:30 p.m.

B.-I. Service of Prayer Arranged

On Tuesday night in the Y.M.C.A. the Victoria branch of the British-Israel World Federation will hold its monthly service of prayer, praise and thanksgiving. All members and friends are earnestly invited to attend, "for only by fervant prayer can we hope to achieve anything in these serious days, and our praise and thanks are due to God Who permits us to dwell here in such peaceful safety."

There will be a committee meeting at the end of the service.

TO ADMINISTER CONFIRMATION

Bishop Sexton Will Officiate And Preach at Christ Church on Sunday

At Christ Church Cathedral tomorrow there will be celebrations of the Holy Communion at 8 a.m. and 9:30 a.m. The Dean will be the preacher at the morning service at 11 o'clock.

In the evening the Bishop will administer the rite of Confirmation at Evensong, 7:30 o'clock, to a number of candidates. The sermon will also be given by Bishop Sexton.

The Holy Communion will be celebrated on Tuesday morning at 11 o'clock and on Thursday at 8 a.m. The special Lenten service will be held on Wednesday evening, when the Dean will continue his course of addresses.

ENDS HISTORICAL SERMON SERIES

At the Emmanuel Baptist Church this Lord's Day morning the pastor, Dr. Andrew S. Imrie, B.A., B.Th., will give a special message to the believers, his subject being "The Overshadowing of God." Miss Eleanor Swain will sing "O Rest in the Lord" (Mendelssohn).

At the evening service Dr. Imrie will give the final sermon on the series, "Great Things Men Have Done in Past History," his subject being "The Man Who Willingly Offered Himself to God." Young people and members of the B.Y.P.U. are particularly invited to this service.

The mid-week service for prayer and testimony will be held on Tuesday evening at 8 o'clock, the young people's preparatory class on Friday at 3:30 p.m., and the men's prayer circle on Saturday evening at 7:30 o'clock.

A combined effort on evangelism will be made by the Baptists of Victoria during the month of March. Dr. P. W. Philpott, late of Eastern Canada and now of California, will conduct special services from March 3 to March 27, inclusive, commencing at the Emmanuel Baptist on March 3, and later at the First Baptist Church and Douglas Street Baptist.

PASTOR TO VOICE BELIEF IN PRAYER

Oak Bay United Church Evening Subject Is "Washing Our Hands Of Responsibility"

Regular services will be held in the Oak Bay United Church both morning and evening tomorrow. In the morning the minister, Rev. F. R. G. Dredge, will speak on "Some Things We Believe—Prayer," and in the evening "Washing Our Hands of Responsibility."

The music in the morning will consist of the anthem, "Thou, O Lord, Art Our Father" (Barnby), and a solo, "The Prayer Perfect" (Speaks), by Wilfred Demers. In the evening the choir will sing "Righteous Are Thou, O Lord" (Hayes) and "Praise the Lord" (Goss).

AT GRACE LUTHERAN

The usual Sunday services will be held at Grace English Lutheran Church tomorrow. At the morning service, Rev. E. D. Ingesset, of Seattle, will be the preacher.

CATHEDRAL SUNDAY SCHOOL

The usual evening service will not be held in the school this Sunday, owing to the confirmation which will take place in Christ Church Cathedral at 7:30 p.m. It is hoped that those who usually attend the services in the school will be present in the Cathedral to pray for those who are to be confirmed.

GOSPEL MEETINGS

Evangelist Larry Dodge will continue Gospel meetings in the Oaklands Sunday school hall, Gosworth Road and Burton Avenue, for another week. The subject on Sunday night will be "The Anti-Christ, the Beast, Whose Number is 666." Special instrumental numbers featuring the Hawaiian electric guitar will be given, and Miss Gladys Rowley will sing "I'm a Child of the King."

VISITOR FROM MAINLAND HERE

Vancouver Preacher to Conduct Services at St. Andrew's Church Sunday

REV. T. H. B. SOMERS, M.A.

The regular morning and evening services of worship at St. Andrew's Presbyterian Church tomorrow will be conducted by Rev. T. H. B. Somers, M.A., minister of Vancouver Heights Presbyterian Church, Vancouver.

Mr. Somers is a recent graduate of Knox College in the University of Toronto, where he had a distinguished academic career, being awarded the college's traveling scholarship for post-graduate study outside Canada. Mr. McLean, the minister of St. Andrew's, is conducting anniversary services in the Vancouver Heights Church.

The choir, directed by C. C. Warren, will contribute the following numbers: Morning service, anthem, "O Worship the King" (Nichol), with Mrs. C. A. Ward as soloist; tenor solo by George Cornelius, "O Lord, Be Thou My Light" (Glover). Evening service, anthem, "Come Unto Me, Ye Weary" (Dicks), with Miss M. Russell taking the solo parts. There will also be a solo by Miss Ora Jealouse.

SPEAKS ON THE SEVENTH WORD

Rev. Hugh A. McLeod Continues Lenten Meditations At First United

At First United Church on Sunday, the minister, Rev. Hugh A. McLeod, will preach at both services, continuing the Lenten meditations. In the morning he will take as his subject "The Seventh Word From the Cross," and at the evening service he will speak on "Love That Will Not Let Us Go."

Music for the day follows: Morning, selection, "Incline Thine Ear" (Himmel), soloist, Robert Morrison; anthem, "The Shepherd's Psalm" (Jacobs). Evening, solo, "The Old Rugged Cross" (Barnnard), Miss Marjorie Timberlake; anthem, "King of Kings" (Nicolls).

At St. Barnabas'

The services at St. Barnabas' Church on Sunday, the third in Lent, will include Holy Communion at 8 a.m. and Choral Eucharist and sermon at 11 a.m. A special musical recital under the direction of Dr. J. E. Watson will be held at 7:30 p.m. Masters Crabbe and Lemon, boy choristers, and Douglas Hodgson will contribute solos, and Dr. Watson will give an organ solo.

Holy Eucharist is celebrated daily at 8 a.m., and on Wednesday at 8 p.m. a special service of intercession will be held by Rev. F. V. Venables.

OPEN DOOR SPIRITUALIST

At the Open Door Spiritualist Church, 639 Yates Street, at 7:30 p.m. tomorrow, Rev. Walter Holder will give a trance address on "The Significance of Spirit Names." Messages will be given at the close of the service. On Monday at 7:45 p.m. there will be a trance psychometry meeting, and on Thursday at 8 o'clock the healing and message circle, both in charge of Mr. Holder and held in Room 3, Surrey Block. The public is invited to participate.

ST. ALBAN'S CHURCH

Services at St. Alban's Church, Rev. Fred Comley, on Sunday will be: Holy Communion and sermon, 11 a.m.; Evensong, 7 p.m. The Sunday school meets at 10 a.m.

Holy Communion will be celebrated on Wednesday at 10:30 a.m., and a mission service will be held at 8 p.m.

A half-million-dollar fund for relief work is proposed by the American section of the Lutheran world convention. Orphaned German missions and charitable projects in Jerusalem formerly supported mainly from Germany will be given $125,000, and the balance will go for the help of Lutheran churches in Europe, especially in Finland.

"Mind" to Be Subject On Sunday

"Mind" will be the subject of the lesson-sermon in all Churches of Christ, Scientist, on Sunday. The golden text is "Great is our Lord, and of great power: his understanding is infinite" (Psalms cxlvii, 5).

Among the citations which comprise the lesson-sermon is the following from the Bible: "My son, attend to my words; incline thine ear unto my sayings. Let them not depart from thine eyes; keep them in the midst of thine heart. For they are life unto those that find them, and health to all their flesh" (Proverbs iv, 19, 20, 21).

The lesson-sermon also includes the following passage from the Christian Science textbook, "Science and Health with Key to the Scriptures," by Mary Baker Eddy: "The basis of all health, sinlessness and immortality is the great fact that God is the only Mind; and this Mind must be not merely believed, but it must be understood."

DISCOURSES ON THIS FREEDOM

Rev. A. E. Whitehouse at Metropolitan — Evening "Those Half-Lights"

"This Freedom" will be the subject taken by Rev. A. E. Whitehouse, the pastor, at the morning service in Metropolitan United Church tomorrow. The choir will sing "Holy, Blessed Trinity" (Tschaikowsky), and Mr. and Mrs. James Oakman will sing the selection, "Love Divine" (Stainer).

At the evening service Mr. Whitehouse will speak on the theme, "Those Half-Lights." The anthem by the choir will be "Hark, Hark, My Soul" (Fletcher).

F. D. Ellis to Be at Church Of Our Lord

Services at the Church of Our Lord on Sunday will be Matins and sermon at 11 a.m. and Evensong and sermon at 7:30 p.m. F. D. Ellis will be the preacher at both services.

THEOSOPHICAL SOCIETY

"Planetary Rounds" is the topic for consideration at the usual Sunday evening meeting of the Victoria Theosophical Society. "Just as man has his cycles of activity and progress following a set plan and seeking a certain goal, so does our planet follow a definite line of action." The meeting is held at 8 o'clock in Room 204, Jones Building.

KNOX PRESBYTERIAN

At Knox Presbyterian Church, "Is There Any Probable Relationship Between Present World Conditions and the Return of Our Lord?" will be the subject of the discourse of Rev. J. Mackie Niven at the morning service on Sunday. A service of Gospel song will be held in the evening at 7:30, when David Stewart will give a short address.

Closer relations between the American Presbyterian and Episcopal Churches are being discussed in a series of meetings in New York, both as between clergy in conferences and official laymen at informal dinners.

Preparations are being made in United Church circles for the celebration in June of the centenary of Rev. James Evans' pioneer work among the Manitoba Indians.

CHURCH NOTICES

LIBERAL CATHOLIC

Church of St. George, 1011 Government Service Sundays: Holy Eucharist, 11 a.m. Solemn Benediction, 7.30 p.m. Other services as announced.

CHRISTADELPHIAN

Christadelphian, Orange Hall, Courtney Street. Morning, 11; evening, 7.30, subject "The Wages of Sin Is Death." All welcome.

GOSPEL HALL

Oaklands Gospel Hall, Hillside car terminus. Sunday, 10 a.m., Bible class, speaker Mr. Jen Rathie; 11 a.m., worship; 3 p.m., Sunday school; 7.30 p.m., Gospel service, speaker Mr. Alfred Mace. Thursday, 8 p.m., prayer and Bible study, subject "Liberty in Christ," Galatians, Chapter v. Friday, 7 p.m., children's special service; 8 p.m., young peoples meeting.

LUTHERAN

Grace Lutheran Church, Rev. Andrew Ausgeet, of Seattle, will preach at 11 a.m. and 7:45 p.m. Sunday school at 10 a.m.

SALVATION ARMY

Salvation Army Citadel, Broad Street. Sunday, 11, 3:15 and 7:30. Sunday school 2. Thursday and Saturday night, 8. Adjutant and Mrs. C. Watt.

SPIRITUALIST

Mission of Alexis, 1416 Douglas Street. 7.30, address, messages Mrs. McDermott. Thursday, 8 o'clock, open circle, 1042 Balmoral Road.

Open Door Spiritualist Church, 639 Yates Street. 7.30 p.m., address, Rev. Walter Holder. Monday, 7.45, trance circle.

First Spiritualist Church, 1216 Broad Street. Rev. E. J. Charlton, of Vancouver, conducting service, 7.15 p.m. Special message circle after service. Open door circle Thursday, 7.45 p.m.

THEOSOPHY

Victoria Theosophical Society, Jones Building, Fort Street. Public meeting Sunday, 8 p.m., subject, "Planetary Rounds."

Dr. Rowell Will Open Series on Old, Old Story

"The Old, Old Story, or God in Christ Reconciling," is the theme for a series of Gospel messages to be given on Sunday evenings in the Central Baptist Church, Pandora Avenue, by the pastor, Dr. J. B. Rowell, the first being "Deliverance for the Guilty." A cordial invitation is extended to all to hear these studies on "Christ in the Book of Exodus."

At the morning service tomorrow, the pastor's message will be "The Invisible God Becoming the Living, Bright Reality."

GUEST SPEAKER FOR FAIRFIELD

Preacher for the Day Will Be Rev. D. M. Perley From Sidney

—Photo by Cherer

REV. D. M. PERLEY, B.A., B.D.

There will be a new voice in the pulpit of Fairfield United Church on Sunday, that of Rev. D. M. Perley, B.A., B.D., of Sidney. He will preach both morning and evening.

Music for the day will be as follows: Morning, duet, "Angels Are Singing" (Abt), by Mr. and Mrs. Daniel Parfitt; anthem, "Still, Still With Thee" (Thompson). Evening, soloist, Robert Husband; anthem, "O Wisdom Spirit" (Noble).

CENTENNIAL HAS REV. JAMES HOOD

Guest Preacher to Take Evening Pulpit—Morning "The Blessedness of a Pure Heart"

At Centennial United Church tomorrow at 11 a.m. the pastor, Rev. Dr. Andrew D. Reid, will take for his subject "The Blessedness of a Pure Heart."

At 7:30 p.m. Rev. James Hood will speak and Miss Etta Hood will be the soloist.

At the morning service the choir will render the anthem, "Blessed Are the Merciful" (Hiles), and in the evening the anthem, "Peace I Leave With You" (Roberts), with solo part by Frank Hollins.

ABSOLUTE SCIENCE

At 11 a.m. tomorrow the usual meeting will be held at the House of True Prayer, 2315 Fernwood Road. Anyone interested in Absolute Science is cordially invited.

CHINA INLAND MISSION

The regular monthly meeting of the China Inland Mission Prayer Fellowship will be held next Tuesday at 7:45 p.m. in the Y.W.C.A., when Arnold Lea, who has recently returned from China, will address the meeting.

St. Andrew's Presbyterian Church
Douglas Street at Broughton
Minister: Rev. J. L. W. McLean, M.A.
11 A.M. and 7:30 P.M.
REV. T. H. B. SOMERS, M.A.
Of Vancouver
WE WELCOME VISITORS

Central Baptist Church
"We Preach Christ Crucified, Risen and Coming Again"
Pastor, J. B. Rowell, Th.D.
11 A.M.—"The Invisible God Becoming the Living, Bright Reality"
7:30 P.M.—"Deliverance for the Guilty"
"God in Christ Reconciling"
A Cordial Welcome to All

First Baptist Church
Quadra and Mason Streets
Rev. G. A. Reynolds, Minister
SUNDAY SERVICES
11 A.M. and 7.30 P.M.
D. Wilson-Hodgson, L.R.S.M., A.T.C.M.
Organist and Choir Director

QUERIES WHAT SECURITY LEFT

Rev. S. R. Orr Will Discuss Covenants of Prophecy in Sunday Lecture

"Many Things Are on the Way Out. What Security Will We Have Left?" is the subject of the lecture to be given by Rev. S. R. Orr in the Crystal Garden auditorium on Sunday night. He will then discuss "the recent utterances by H. G. Wells in New York that a social revolution in Britain is unavoidable, that Britain is in a bad temper, and that many changes are in the offing."

Some of the questions to be discussed are: "What things in prophecy are absolutely unshakeable?" "What covenants have we that wars and revolutions cannot break or revoke?" "Is it true that God has broken some covenants and that others have had to be abandoned as impracticable and impossible of fulfilment?"

"Have we any guarantee that the others will be kept?" "Must we set aside as futile any attempt to link up the modern nations with nations of the Bible and prophecy?" "Does the New Covenant in Christ make of no effect the covenant with Abraham promising many nations, a perpetual royal family, and absolute ownership of land?"

Miss Ethel James will be at the piano.

ARCHDEACON WILL DELIVER SERMONS

Rector Is Preacher for the Day at St. Mary's Church, Oak Bay, Tomorrow

The services at St. Mary's, Oak Bay, on Sunday will be: Celebration of Holy Communion at 8 a.m.; Matins and sermon at 11 a.m., and Evensong with sermon at 7 p.m., the preacher for the day being the rector, Ven. Archdeacon Nunns.

Preceding Sunday school, there will be short services for the young people at 9:45 and 11 o'clock.

The mid-week Lenten service will be on Wednesday evening at 8 o'clock, when Rev. T. R. Lancaster, rector of Sidney, will be the preacher.

Holy Communion, with special intercessions, will be celebrated on Thursday morning at 10:30 o'clock.

FIRST SPIRITUALIST

Rev. E. J. Charlton, well-known medium of Vancouver, will be the guest speaker at First Spiritualist Church, 1216 Broad Street, on Sunday, speaking on the subject "Spiritualism of the Bible." Messages will be given at this lecture. Mrs. Charlton will hold a special message circle after the evening service. The "Open Door" circle will be held in the Women's Institute rooms, 635 Fort Street, on Thursday at 7:45 p.m., with Mrs. C. P. Milne in charge. The public is cordially invited.

CHURCH OF OUR LORD
FREE CHURCH OF ENGLAND
THIRD SUNDAY IN LENT
SERVICES
11 A.M.—Matins and Sermon
7.30 P.M.—Evensong and Sermon
Preacher at Both Services
MR. F. D. ELLIS
SUNDAY SCHOOL
9.45 A.M.—Intermediates and Seniors
11 A.M.—Primary

VICTORIA TRUTH CENTRE
W. A. WICKS, Speaker
Sunday, 11 A.M.—"The Application of the Lord's Prayer."
Sunday, 11 A.M.—Sunday School
Sunday, 7.30 P.M.—"The Tenth Beatitude."
Tuesday, 3 P.M.—Healing Meeting
Tuesday, 8 P.M.—Young People's Society
Thursday, 8 P.M.—"Imagination and Reality."
REV. E. M. SMILEY, Speaker
All Are Welcome

First Church of Christ, Scientist
Chambers St. and Pandora Ave.
This Church Is a Branch of The Mother Church, The First Church of Christ, Scientist, in Boston, Massachusetts
Sunday Services 11 A.M., 7.30 P.M.
Subject
"MIND"
Sunday School—9.45 and 11 A.M.
Testimonial Meeting, Wednesday, 8 P.M.
The public is invited to use the Christian Science Reading Room and Lending Library at 513 Scollard Building, 1307 Douglas Street
All Are Welcome

Victoria Branch British-Israel World Federation
(Undenominational)
Y.M.C.A., TUESDAY, FEBRUARY 27 — 8 P.M.
SERVICE OF PRAYER, PRAISE AND THANKSGIVING
Headquarters and Bookroom, 708 Cormorant Street — Phone E 6225

LANTERN LECTURE BY R. E. RICHARDS
MONDAY, FEBRUARY 26, AT 8 P.M., IN CAMPBELL BUILDING
"WHAT ARE WE FIGHTING FOR?"
"THE TREMENDOUS ISSUES OF THE CONFLICT"
"THE BRITISH FLAG AND ITS MEANING" (Illustrated)
British-Israel Bookroom, 640 Fort Street (Next to Times Building)

AROUND the DIAL

TODAY'S HIGHLIGHTS

9:00 a.m.—The speech of Prime Minister Neville Chamberlain, broadcast at 7 a.m., will be heard at this time over station KOL. At 3 p.m., station CBR will carry a rebroadcast of the speech.

10:55 a.m.—Giovanni Martinelli will sing the title role in Verdi's "Otello," with Lawrence Tibbett and Elisabeth Rethberg also in the cast. KJR, CBR.

6:00 p.m.—The Boston Bruins vs. Toronto Maple Leafs hockey fixture will be described. CBR.

7:00 p.m. — Bruno Walter has chosen d'Indy's "Istar" Variations, Rhapsody Espagnole by Ravel and Schubert's Symphony in C Major for this broadcast of the N.B.C. Symphony Orchestra. KJR, KGO.

NEWS BROADCASTS TODAY

Morning—8:00, CBR, CJOR; 8:15, KIRO, CFCT; 9:00, KJR; 9:30, KOL; 11:00, CJOR; 12 noon, KOL.

Afternoon—12:30, KIRO, CJOR, CFCT; 1:30, KJR; 2:00, CBR; 2:15, CBR, KJR; 3:00, KIRO; 3:45, KOL; 5:55, KIRO.

Evening—6:30, KJR; 6:45, KOL, CJOR; 7:30, CBR; 8:45, CBR; 9:00, CJOR; 10:15, KIRO; 10:30, CJOR; 11:00, CBR.

TOMORROW'S HIGHLIGHTS

11:00 a.m.—Margaret Daum, soprano, and Alma Kitchell, alto, will sing the feminine leads in Gilbert and Sullivan's "The Pirates of Penzance." Walter Preston and Colin O'Moore will have the male leads. KJR.

12 noon—Kirsten Flagstad, Elisabeth Rethberg, Duselina Gianni, Erica Merlna, violinist; Ania Dorfman, pianist; Emanuel Feuermann, 'cellist; Ezio Pinza, bass, and the orchestra under the direction of Frank Black and Edwin MacArthur will be presented on the "N.B.C. Civic Concert." KJR.

6:45 p.m.—"Chuck" Fenske, great miler, will be interviewed by Bill Stern on the "Sports Newsreel of the Air." KJR, KGO.

7:00 p.m.—Orson Welles will co-star with Joan Blondell in a radio version of "Only Angels Have Wings" on the "Playhouse" broadcast. KIRO, CBR.

NEWS BROADCASTS TOMORROW

Morning—9:30, CBR; 10:30, KIRO.

Afternoon—12:30, KOMO, CFCT; 2:00, CJOR; 3:45, CBR; 5:45, KIRO.

Evening—7:00, CJOR; 8:00, CBR; 9:00, KOL, CJOR; 9:30, KJR; 10:00, KOMO; 10:15, KIRO; 11:00, CBR.

Key Station Wave Lengths

C.B.C. NETWORK—
CBR (1100).
N.B.C. RED NETWORK—
KOMO (920).
KPO (680), KFI (640).
N.B.C. BLUE NETWORK—
KJR (970), KGO (790).
COLUMBIA NETWORK—
KIRO (710), KNX (1050), KVI (560).
MUTUAL - DON LEE NETWORK—KOL (1270).
VICTORIA—
CFCT (1450).
VANCOUVER—
CJOR (600).

Saturday's Programme

(The following programmes are compiled by the various broadcasting companies and are subject to change.)

7:00 A.M.—Speech by Prime Minister Neville Chamberlain (CBR, KJR).

8:00 A.M.—News (CBR, CJOR).
Bright Idea Club (KOMO).
Spud Murphy's Orchestra (KJR).
Rhythm and Romance (KIRO).
Model Airplane Club (KOL).

8:15 A.M.—Lyle Murphy's Orchestra (CBR, KJR).
Smilin' Ed. McConnell (KOMO).
Newsreel, Johnny Forrest (KIRO).
This Wonderful World (KOL).
Ranch Boys (CJOR).

8:30 A.M.—Tempo Time (CBR).
Glenn Hurlburt (KOMO).
Morning Reveries (KJR).
New England Conservatory of Music (KIRO).
U.S. Army Band (KOL).
Blue Barron's Orchestra (CJOR).

8:45 A.M.—Dorothy Lee (KOMO).
Concert Interlude (CJOR).

9:00 A.M.—Glenn Miller's Orchestra (CBR).
Rhythm Makers (KOMO).
News Reporter (KJR).
Country Journal (KIRO).
Prime Minister Chamberlain. Address (KOL).
Shut-In Programme (CJOR).

9:15 A.M.—Patty Jean Health Club (KOMO).
Mary Louise Roderick (KJR).
The Gospel Clinic (CJOR).

9:30 A.M.—Children's Scrapbook (CBR).
Call to Youth (KOMO).
National Farm and Home Hour (KJR).
Let's Pretend (KIRO).
News (KOL).

9:45 A.M.—Symphony (KOMO).
Merry Moods (KOL).
Tropical Moods (CJOR).

10:00 A.M.—Under the Big Top (CBR).
Glee Club (KOMO).
U.S. Army Band (KJR).
Westminster Church Choir, Detroit (KIRO).
Youth Makes a Record (KOL).
Melody Time (CJOR).

10:15 A.M.—Closing Stocks (CBR).
Calling All Stamp Collectors (KOMO).
Morning Varieties (CJOR).

10:30 A.M.—Jimmy Richards' Orch. (CBR).
Ray Kinney's Orchestra (KOMO).
Luncheon (KJR).
Front Page Drama (KIRO).
University Life (KOL).

10:45 A.M.—Lani McIntyre's Orchestra (CBR).
Blue Streak Rhythm Ensemble (KIRO).
On the Mall (CJOR).

10:55 A.M.—Metropolitan Opera (CBR, KJR).

11:00 A.M.—Dance Orchestra (KOMO).
Brush Creek Follies (KIRO).
Morning Melodies (KOL).
News (CJOR).

11:15 A.M.—Am. School Administration (KOMO).
Johnny Long's Orchestra (KOL).
Memory Melodies (CJOR).

11:30 A.M.—Music Styled for You (KOMO).
Barron Elliott's Melodies (KIRO).
Young Artists' Recital (KOL).
Organ Moods (CJOR).

11:45 A.M.—On With the Dance (CJOR).

12:00 Noon—Golden Melodies (KOMO).
League of Composers (KIRO).
News (KOL).
Circle "K" Club (CJOR).

12:15 P.M.—Businessmen's Committee (KOL).

12:30 P.M.—Del Briasett's Orchestra (KOMO).
News at Noon (KIRO, CJOR).

12:45 P.M.—Accordiana (KIRO).
Bill McCune's Orchestra (KOL).
Concert Miniature (CJOR).

1:00 P.M.—Am. School of Administration (KOMO).
Bull Session (KIRO).
Songs Sweethearts Sing (KOL).

1:15 P.M.—Variety Programme (KOMO).
Flamingo Stakes (KOL).
Musical Workshop (CJOR).

1:30 P.M.—KSTP Presents (KOMO).
News (KJR).
Buffalo Presents (KIRO).
Old Refrains (CJOR).

1:45 P.M.—Rex Maupin's Orchestra (KJR).
Dick Kuhn's Orchestra (KOL).
Rosario Bourdon's Orchestra (CJOR).

2:00 P.M.—News (CBR).
Tommy Dorsey's Orch. (KOMO).
The Human Adventure (KIRO).
Sammy Kaye's Orchestra (KOL).
Studio Party (CJOR).

2:15 P.M.—News (CBR, KJR).

2:30 P.M.—Gray Gordon's Orch. (CBR)
Dance Orchestra (KJR).
Henry King's Orchestra (KIRO).
Radio Rascals (CJOR).

2:45 P.M.—Art Question Box (CBR).
Capt. Sanlslo, interview (KJR).
Parade of Planets (KOL).

3:00 P.M.—Rebroadcast of Chamberlain Speech (CBR).
Kaltenmeyer's Kindergarten (KOMO).
Uncle Frank's Children's Matinee (KJR).
News: Albert Warner (KIRO).
Gigantic Air Show (KOL).
Symphony Hour (CJOR).

3:15 P.M.—Nan Wynn (KIRO).

3:30 P.M.—Hawaiian Trio (CBR).
Religion in the News (KOMO).
Which Way to Lasting Peace (KIRO).
Symphonic Strings (KOL).

3:45 P.M.—Southwestern Serenade (CBR).
Southwestern Stars (KOMO).
Today in Europe (KIRO).
News (KOL).

4:00 P.M.—Styled by McIvor (CBR).
Betty Barrett, songs (KOMO).
Message of Israel (KJR).
The People's Platform (KIRO).
Trojan Horses (KOL).
Nathaniel Shilkret (CJOR).

4:15 P.M.—San Antonio Handicap (KOMO).
Cats 'n' Jammers (KOL).
Famous Voices (CJOR).

4:30 P.M.—Guy Lombardo's Orchestra (CBR).
Art for Your Sake (KOMO).
Dance Orchestra (KJR).
Ray Noble's Orchestra (KIRO).
Dramas of Youth (KOL).
Tea Dance (CJOR).

4:45 P.M.—United States Today (CBR)

5:00 P.M.—Share the Wealth (CBR).
Arch Obeler's Plays (KOMO).
Carl Ravazza's Orchestra (KJR).
Harry Horlick Presents (KIRO).
Hawaii Calls (KOL).
The Ranger's Cabin (CJOR).

5:15 P.M.—Howard Costigan (KIRO).

5:30 P.M.—Boy Scout's Association Dinner (CBR, KOL).
Stop Me If You've Heard This One (KOMO)
Radio Guild (KJR).
Wayne King's Orchestra (KIRO).
Anything Goes (CJOR)

5:55 P.M.—Bob Trout, News (KIRO).

Continued on Page 15

FLYIN' JENNY — *The Real Thing Comes Along* — By Russell Keaton

MUTT AND JEFF — *Going to Get a One-Way Ticket* — By Bud Fisher

APPLE MARY — By Dale Allen

MORTIMER AND CHARLIE — *Slow Transportation* — By Edgar Bergen

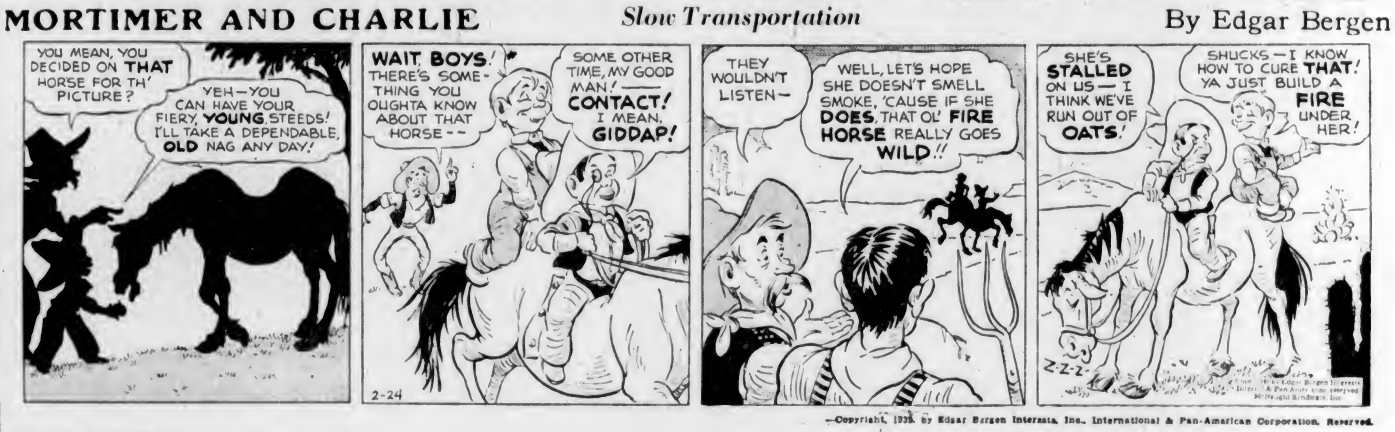

—Copyright, 1939, by Edgar Bergen Interests, Inc., International & Pan-American Corporation. Reserved.

LIFE'S LIKE THAT — By Fred Neher

—"What else could we do, mom . . . they kept jumpin' out!"

POPEYE — *For Instance* — By J. Millar Watt

POP — *For Instance* — By J. Millar Watt

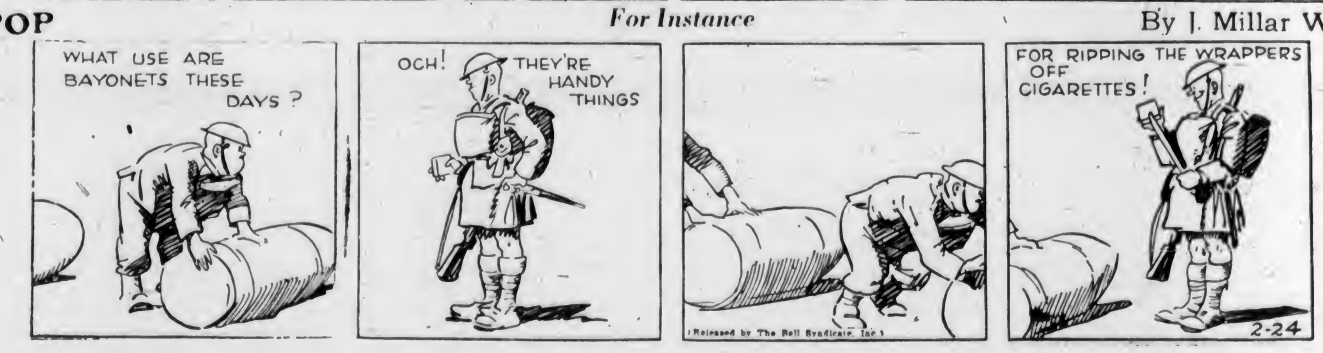

BLONDIE — *A Born Politician* — By Chic Young

Copr. 1940, King Features Syndicate, Inc., World rights reserved.

Business and Professional Directory, Want Ads

The Daily Colonist

RATES FOR CLASSIFIED OR WANT ADVERTISEMENTS

Two cents a word each insertion, twelve cents a word a week, with a minimum of ten words, cash with order. No advertisements accepted for less than twenty-five cents.

Death and Funeral Notices, $1.50 first insertion; $1.00 for each additional insertion. Marriages, Cards of Thanks and In Memoriam Notices, $1.50 per insertion

Birth Notices, $1.00 per insertion

Advertisers who desire may have replies addressed to a box at The Colonist and forwarded to their private address. A charge of ten cents is made for mailing replies. In this case add three words ("Box ... Colonist") to the count for the number of words.

Out-of-town readers of our advertisements ask advertisers to give address as well as phone numbers, as it is not always possible to communicate through the phone.

Any claim for rebate on account of error or omissions must be made within thirty days from the date of the same, otherwise claim will not be allowed.

The Colonist will not be responsible for more than one incorrect insertion of any advertisement ordered for more than one issue.

The Colonist service is available every day from 8 a.m. to 8 p.m., excepting Sunday. Just call Empire 4114

To insure insertion, Classified Ads should reach The Colonist before 9 p.m. on the day previous to publication

Classified Ads for The Sunday Colonist will be accepted up to 9 p.m. on Saturdays.

CLASSIFICATIONS

Acreage for Rent	83
Acreage for Sale	82
Acreage Wanted	84
Agents Wanted	10
Autos for Hire	66
Automobiles	65
Births	1
Bicycles and Motorcycles	40K
Boats and Launches	67
Building Materials	40A
Business Directory	33
Business Opportunities	35
Cards of Thanks	4
Church Notices	9
Clothing, Furs, Shoes, Etc.	40B
Coming Events	10
Dancing	25
Deaths	2
Dressmaking	26
Educational	23
Farms for Rent	86
Farms for Sale	85
Farms Wanted	87
Flats and Apartments to Rent	53
Flats and Apartments Wanted	54
Flowers	7
For Sale—Miscellaneous	40
Furniture	40D
Fuel	40C
Funeral Directors	6
Furnished Houses to Rent	55A
Furnished Rooms to Rent	49A
Furnished Rooms Wanted	50A
Hairdressers and Beauty Specialists	21A
Hotels	48
Housekeeping Rooms to Rent	51
Housekeeping Rooms Wanted	52
Houses for Sale	65
In Memoriam	5
Lost and Found	29
Machinery	77
Market Specials	35
Marriages	3
Miscellaneous	37
Money to Loan	31
Monumental Works	8
Music	24
Musical Instruments	40L
Nursery Stock, Plants, Etc.	40H
Nursing and Convalescent Homes	20
Offices, Stores, Halls to Rent	36
Personal	21
Professional Directory	34
Property for Sale	80
Property Wanted	81
Poultry and Livestock	42
Radio	40P
Room and Board	47
Room and Board Wanted	48
Situations Wanted—Female	18
Situations Wanted—Male	17
Summer Resorts	61
Swaps	41A
Teachers Wanted	15
Timber	74
To Exchange, Real Estate	78
To Rent—Miscellaneous	38
Stoves, Ranges, Furnaces	40L
Unfurnished Houses to Rent	55B
Unfurnished Rooms Wanted	50B
Wanted—Female Help	16
Wanted—Male Help	13
Wanted Miscellaneous	41
Wanted to Borrow	32
Wanted to Buy—Houses	70
Wanted to Rent—Houses, Unfurnished	57B

2 DEATHS

BEAN—At St. Joseph's Hospital, on February 22, 1940, Eli Bean, of 15 Linden Avenue, in his sixty-fifth year, born in Lithuania and a resident of Victoria for twenty-nine years. Survived by his wife, one son, Harold, three daughters, Bertha, Ethel and Esther, and one grandchild, also brothers and sisters residing elsewhere. He was a member of the I.O.B.B. Funeral from Hayward's B.C. Funeral Chapel on Sunday, at 2 p.m., Rabbi Berner officiating. Interment in the Jewish Cemetery.

WOODS—Passed away in Victoria on February 22, Ralph Horace Woods, aged fifty-three, a native of Nottingham, England and a resident of Victoria for sixteen years, late residence 55 Moss Street. The late Mr. Woods was a partner in the firm of Woods & Stroud, the English Bakery, 742 Fort Street. He is survived by one brother in Vancouver and a brother in England; also an aunt, Mrs. Cleaver, in Victoria and a cousin, Miss M. Cleaver, in Victoria. The funeral has been arranged to take place on Saturday afternoon at 2:30 from the Thomson Funeral Home. Interment will be made in the Royal Oak Burial Park.

YOUSON—There passed away at the Royal Jubilee Hospital on Thursday, February 22, Gertrude Youson, of 224 Henry Street, aged fifty-five years. The late Mrs. Youson was born in England and had resided in Victoria for the past thirty years. She is survived by her husband, Joseph, at the family residence, and two daughters, Mrs. W. F. Wicklund, of Redville, Sask., and Miss Alice Rodaers, of Vancouver, B.C. The remains are resting at McCall Bros' Funeral Home, where funeral services will be conducted on Saturday afternoon at 2 o'clock. Interment will take place in the Colwood Burial Park. (No flowers, by request.)

BODWICK—At the Royal Jubilee Hospital on Wednesday, February 21, Charles Bedawick, of 1748 Davie Street, aged fifty-seven years. The late Mr. Bedawick was born in England and had been a resident of this city for the past thirty-five years, and a veteran of the Great War. He is mourned by his widow at the family residence, two daughters, Mrs. Maurice Woodley, of 1871 Fern Street, and Miss Muriel Kerlan, at home; one son, John, of Saanich; six brothers in Canada and three sisters in Kent, England; also three grandchildren. The remains are resting at McCall Bros' Funeral Home where funeral services will be conducted on Saturday afternoon at 2 o'clock. Interment will take place in the Colwood Burial Park. (No flowers, by request.)

GATES—On Wednesday, February 21, 1940, in this city, John Lothian Gates, proprietor of the Metropolis Hotel, aged sixty-five years, and born in Harriston, Ontario. The deceased had been in the hotel business in British Columbia for over forty years, and was a former mayor of Fernie, B.C. He was a member of the Victoria Kiwanis Club, also a prominent Liberal. He leaves to mourn his loss his widow and one son, John Lothian, in Victoria; four brothers, William, colector of customs at Lethbridge, Cass, in Park River, N.D.; George, in Saskatoon, and Herman, in Swift Current, Sask., and a sister, Belle, in Toronto. The funeral will be from Hayward's B.C. Funeral Chapel on Saturday, at 2:30 p.m., Rev. J. L. W. McLean, minister of St. Andrew's Presbyterian Church, officiating. Interment in Royal Oak Burial Park.

HAWKINS—On Thursday, February 22, at Saanich Health Centre, James Benson Hawkins, aged seventy-two years, of Saanichton. The late Mr. Hawkins was born in Port Albert, Huron County, Ont., and had resided in Edmonton, Alta., for twenty-five years before coming to reside here three years ago. He is survived by his widow, of Saanichton, and four sons, F. A. Hawkins, K. J. Hawkins and Dr. J. D. Hawkins, all of Edmonton, and E. B., of Saanichton; also one brother, Thomas, in Jamestown, N.Y.; one sister, Mrs. A. Allen, of Winnipeg, Man., and one granddaughter. He was a life member of Maitland Lodge A.F. & A.M., Goderich, Ont., and Past Master of Commercial Lodge No. 61, of Edmonton, Alta. He was also a member of the United Commercial Travelers. Funeral services will be held on Monday afternoon, in McCall Bros' Funeral Chapel, at 3 o'clock, Rev. Hugh McLeod will conduct the service, after which cremation will take place in Royal Oak Crematorium. (No flowers, by request.)

6 FUNERAL DIRECTORS

THOMSON FUNERAL HOME
1638 Quadra Street
Complete Service at Reasonable Cost
Lady Attendant
Phone G 2612

6 FUNERAL DIRECTORS (Continued)

HAYWARD B.C. FUNERAL CO., LTD.
Established 1887
734 Broughton Street, Victoria, B.C.
Empire 3814 Empire 4065 Garden 7078
Lady Assistant

McCALL BROS
"The Floral Funeral Home"
Office and Chapel, Corner Johnson and Vancouver Streets
Phone Garden 2012

S. J. CURRY & SON
Funeral Directors
Corner Quadra and Broughton Streets
Phone G 5512

Distinctive Funeral Service in Our New Mortuary at Moderate Cost
Experienced Lady Attendant
SANJE MORTUARY, LTD.
Phones E 7511, G 3550 1802 Quadra St.

7 FLOWERS

BROWN'S VICTORIA NURSERIES, 618 View. Design work executed, lowest prices. We grow our flowers. G 6612, G 3321.

ANY FLORAL DESIGNS at lowest prices. Pollock Bros., 1315 Douglas St. G 5315.

10 COMING EVENTS

AT LAKE HILL HALL, SATURDAY, "hard time" dance, Irvine's Orchestra (old-time), prizes for the worst dressed people! Hot dogs and coffee! 8.30-12. 35c.

ATTENTION! DANCE EVERY WEDNESday and Saturday where you will find plenty of partners and a sociable atmosphere. Come to Sunny Hall and dance to top swing with Charlie Hunt and his musical men.

ATTENTION! — TRUCK DRIVERS — dance at The Palais de Danse, Friday, March 1. Charlie Hunt's Orchestra, dancing 9-1. 31 couple. Everybody welcome.

ATTENTION! DANCE, OLD-TIME, AT A.O.F. Hall, with Haymakers, every Saturday, 8-12. Prizes, supper, 35c. "Your friends will be there, why not you?"

AT COLWOOD HALL, DANCE EVERY Saturday night. Stan Cross' Orchestra. 9 to 12. refreshments; admission 35c.

BEST OLD-TIME DANCE IN TOWN. Floor has been sanded and is in first-class condition. Dance tonight. Scotty MacKenzie, M.C., Admission 35c. Refreshments and tombola prizes. Dancing 8 to 12, at Esquimalt Athletic Hall, Fraser Street.

DANCE, CHAMBER OF COMMERCE, tonight, Evelyn Holt's 8-pieces orchestra. Admission 25c.

DANCE, SATURDAY, MODERN, BUNNY Hall, 1305 Broad, 8-12 p.m., Charles Hunt's Orchestra. Admission 35c.

HAMPTON HALL MILITARY 500 EVERY Saturday, at 8.30. Fourteen prizes and refreshments. Admission 25c.

PROGRESSIVE FIVE HUNDRED, PRIDE of the Pacific Lodge, I.O.F., Hall, tonight, 8.30 o'clock prompt. Good prizes. Admission 25 cents.

SOOKE RECREATION DANCE, AT Sooke Community Hall; dancing 8-Saturday. Supper 24 Refreshments, cabaret number. Admission 50c. Soldiers, sailors, airmen, 35c.

500 CARD GAME, ESQUIMALT BOWLing Club, Saturday, February 24, 8.30.

13 WANTED—MALE HELP

SCHOOL DENTIST WANTED FOR SAANich municipality. Hours 8 a.m. to 12 noon, school days. Excellent opportunity for part-time practice. Further details on request. Municipal Clerk, Royal Oak, B.C. Applications close 4 p.m., Tuesday, February 27.

YOUNG MAN, WITH GOOD KNOWLedge of bookkeeping and typewriting. Apply in own writing to Box 9448, Colonist.

14 WANTED—FEMALE HELP

CAPABLE MAID FOR ONE LADY—MUST be able to drive car. Small modern home. Good position. References required. Apply, stating age and experience. Box 9415, Colonist.

COOK-GENERAL, FOR FAMILY OF 3, 2 adults, baby; $25 a month; state age, experience and references. Box 9440, Colonist.

COOK-GENERAL, TWO SMALL CHILdren, $20 per month. References required. Apply mornings, 1773 Armstrong Avenue.

GENERAL HOUSEWORK, 320. OAK Bay, sleep in. Age, references. Box 9370, Colonist.

STUDENTS WANTED—VICTORIA HAIRdressing School, Woolworth Building.

WANTED—MARCH 1, CLEAN AND COMpetent cook-general, about twenty-one, two adults. Good wages. Write, giving references, to Box 9393, Colonist.

WANTED, GIRL FOR GENERAL housework, cooking, sleep in. Children. G 6418.

17 SITUATIONS WANTED—MALE

APPRECIATE GARDEN WORK OR ODD jobs. 25 a day. Phone G 3780.

J. GREGG—HOUSE WINDOWS cleaned, outside, 6c each. G 5023.

NISH POOLS, ROCK GARDENS, STONE walls, drains laid. Jenkins. E 0238.

INCOME TAX RETURNS PREPARED, bookkeeping and accounting monthly service. Box 9311, Colonist.

MAN WITH CARPENTER TOOLS AND experience desires work with contractor to gain more experience. Box 9416, Colonist.

MAN WITH BAKING AND FIREMAN'S ticket desires wishes night job or part-time. Box 9385, Colonist.

YOUNG MAN, ENGLISH UNIVERSITY education, keen on horticulture, job assistant, gardener or consider light deliveries or any practical employmint. Box 9187, Colonist.

YOUNG MAN SEEKS POSITION AS housework. Able to take full charge. Experienced. Good references. Box 9430, Colonist.

$2 STOPS THAT LEAK. ROOFS, GUTters, etc. Expert workmanship E 2774

WEATHERSTRIPPING

METAL WEATHERSTRIPS FOR DRAFTY windows and doors. B. T. Leigh E 9685

17A PAINTERS AND DECORATORS

PAINTING
ARRANGE NOW FOR SPRING OR Summer painting, interior decorating, etc., and save on inevitable rise in prices. Phone G 2712 or write Roof & Stucco Painters, Ltd., 612 Jones Building.

FREE—Painting estimates, interior, exterior, plaster patching. Res. G 3238

PAINTING PAPERING AND KALSOMINing. Speedy and efficient. Work guaranteed. J. McPherson. Phone E 9039.

PAINTING, PAPERHANGING, DECORating. First-class work. Winter prices G 4890

PAPERHANGING, INTERIOR DECORator. Latest English designs. E 8414.

$6 ROOMS PAPERED. Paper included. Kalsomining, 14 guaranteed. G 7838.

$6 ROOMS PAPERED. PAINTING AND kalsomining. Guaranteed. E 2661.

17C CARPENTERS AND CONTRACTORS

ALTERATIONS, ROOFING, STOP THAT leak. Fencing. Work guaranteed. G 1212

ALTERATIONS, BUILDING, REPAIRS. Roofing a specialty. T. Thirkell. E 4625.

CARPENTER AND CABINET WORK, buildings, repairs, fencing. G 3802, Pollard.

IF YOU NEED A CARPENTER, PHONE G 1532, 10 a.m.-12 noon, and 2-6 p.m. Local 1598.

LOW ESTIMATES—ALTERATIONS, REpairs. Experienced. Brechey. E 4270.

17E GARDENERS

NISH POOLS, FENCING, ROCKERIES, drains, rock walls, lawns. G 2194.

GARDEN PLANNING, LAWNS, Beds, Gardening, plants, shrubs supplied. G 5769

ROSE AND TREE PRUNING, SHRUBS, hedges, borders, lawns. E 6625.

18 SITUATIONS WANTED—FEMALE

WELL-EDUCATED STENOGRAPHER, eight years' experience, bookkeeping, legal, insurance, medical. Excellent references. Available April. Box 8914, Colonist.

YOUNG COUPLE, WIFE EXPERIENCED cook-general. Husband, handyman, man alone if necessary. 427 Luxton Street. E 3668.

18 SITUATIONS WANTED—FEMALE (Continued)

WOMAN Wants Work—Washing, ironing, cleaning. 35c hr., car fare. E 5393. R. T.

YOUNG EXPERIENCED DOCTOR'S OFfice nurse desires position doctor's or dentist's office. E 4625.

21 PERSONAL

A PERMANENT WAVE, INDIVIDUALLY styled. Special prices on shampoo and finger wave. Bert Wauda Salon, 718 Yates Street. Telephone E 4023

AN EXCELLENT SELECTION OF ENGlish knitting wools for socks and sweaters, 2 oz. for 25c. Fowler's, 734 Yates.

A LITTLE FRESH FISH IS A NICE Lenten dish. Askey's Fish Market, 624 Yates Street. G 7101.

AT VICTORIA CAFE, 381 PIDGARD—Enjoy steaks, chops, cooked the way you desire. Hot dinners all hours. Reasonable price.

A. MARSHALL — SPECIAL RATES ON furs repaired. 62, 639 Yates Street.

ENGLISH HAND LAUNDRY (MILADI)—Collars turned 15c, shirts 25c up, collars 3 for 10c. 715 Courtney St. E 6192

ECZEMA, ITCH, PILES, PIMPLES—TRY Georgia Lee's Chinese Remedy. 628 Cormorant St. All departmental drug stores

FREE — COLONIST COOKBOOK AND Homemakers' Guide. Limited number Circulation Department

FREE—DAILY COLONIST SONGSHEETS now available. Apply Advertising Department

GARDEN LOTS DUG WITH ROTARY soil tiller. S. L. Jewkes. G 2627

HOSIERY EXPERTLY REPAIRED WHILE you wait. 317 Hibben-Bone Building.

LEAVING FOR REGINA ABOUT MARCH 11, have room 2 people. Box 9263, Colonist.

MASTERS' HEALTH BREAD. UNSURpassed in quality, flavor and value. 1½ lb. loaf today. 1729 Cook Street

NAVY GABARDINE COATS, ALL WOOL. Just received from England. $22.50. Pritchard's Men's Wear, 1227-1229 Government Street.

PORTRAIT AND COMMERCIAL PHOtographers. Gibson's Studio, 770 Fort.

PURE JERSEY MILK, EARLY MORNING delivery and evening. G 4716.

SHOTBOLT'S ANTI-BILIOUS PILLS FOR constipation and biliousness. Shotbolt's Drug Store, 588 Johnson Street.

TRY THE 35c HOME-COOKED MEALS at Anchor Cafe, 524 Fort Street.

SEMO
FOR DISEASES OF THE SKIN
Quick relief from the Torture of Eczema, Psoriasis, Itch, Les Sores, Athlete Feet, Head and Scalp Disorders or similar skin irritations. Use "SEMO" and get rid of all your skin troubles.
CALL FOR FREE TRIAL
SEMO MANUFACTURERS
217 Central Bldg., 620 View St. Tel. E 5724

21A HAIRDRESSERS AND BEAUTY SPECIALISTS

A NEW DEPARTMENT FOR LOWER price permanents at the La France Beauty Salon. One price only. A price you can afford. Ask for the Speedway 1940. Eight months guarantee. For further information call G 7442.

A ZOTOS OR JAMAL MACHINELESS permanent wave by Norman Tyrrell, who is back with Maison Tyrrell from a special course in Paris with Truette & Hill, of Old Bond Street, London, England. Fourth Floor, David Spencer, Ltd. E 4141.

BRING A FRIEND AND DIVIDE THE cost of a good permanent. Reductions on machineless permanents, except Zotos, until the end of the month. La France Beauty Salon, 727 Fort. G 7443

ELIZABETH ANN SALON — EXCITING new permanents. Reduced prices. 1116 Broad Street. G 2215

HARPER METHOD SCIENTIFIC beauty culture. 1207 Douglas Street. E 4926. 2548 Windsor Road. G 5034

REDUCING CREAM FOR HIPS, ARMS, legs and chins. La France Beauty Salon, 727 Yates Street.

SMART PERMANENTS FOR SPRING. The Hollywood Beauty Salon. E 0432 617 Fort.

SUPERFLUOUS HAIR TREATMENTS AT Russes Beauty Salon, 706 Broughton Street. E 8132

VICTORIA BEAUTY PARLORS CALL E 8515 for a good permanent. All experienced operators. 1218 Broad Street.

WE DESIGN LONG HAIR
Don't Let Long Hair Discourage You for the New Hair Do's. Consult Without Charge One of Our Stylists.
AVALON BEAUTY SHOP
Phone E 6523 1104 Douglas St.
All Experienced Operators

23 EDUCATIONAL

ROYAL BUSINESS COLLEGE, 1006 GOVernment. G 6016. E. W. Maunsell

SPROTT-SHAW BUSINESS INSTITUTE —Courses Stenography, secretarial, commercial, radiotelegraphy. G 4512

STANDARD SCHOOL OF STENOGRAPHY Adult evening classes. G 1824, E 0638.

ST. MARGARET'S BUSINESS SCHOOL—Junior House, St. Margaret's School. Miss W. G. Millican, principal. E 8234

24 MUSIC

MANDOLINS, SPANISH AND HAWAIIAN guitars. Hours 2 to 5 daily. Saturday all day. Jenkins, 1013 Pandora.

24A PIANO

MISS Moore, L.A.B., 8 Vacancies. Children 50c. 4 degrees classes 25c. E 2946.

25 DANCING

ALL BRANCHES — DOROTHY COX. Ballroom class Saturday. E 7636

MR. and Mrs. Geo. Rosaly, Victoria's leading ballroom instructors. E 4654.

29 LOST AND FOUND

LOST—YOUNG, WHITE WIRE-HAIRED terrier (female), Esquimalt licence. Phone G 1027.

LOST SUNDAY NIGHT, LADY'S GOLD Waltham watch, spring bracelet. G 5820. Reward.

LOST, A MAN'S WRIST WATCH (ROUEN make). Phone E 2415

LOST, LADY'S BLACK PURSE, THURSday afternoon. G 7510.

31 MONEY TO LOAN

A MORTGAGE LOAN CAN BE ARranged by us in any amount. Low interest rates, quick decisions, repayments to suit. Large sums available for apartment and downtown business properties. 5 per cent National Housing Act loans. P. R. Brown & Sons, Ltd., 1112 Broad Street. Phone G 7171

ANY REQUEST FOR A MORTGAGE appreciated. See H. C. Holmes, Pemberton & Son, Ltd., 625 Fort St. G 8124

AUTOMOBILE CONTRACTS FINANCED. Pacific Sales Co., 1239 Broad Street

MONEY TO LOAN AT LOWEST RATES on first mortgages. Monthly repayment plan if desired. See T. B. Monk, J. H. Whittome & Co., Ltd., 116 Pemberton Building. E 8212

33 BUSINESS DIRECTORY

CLEANING

AUTOMOBILE Upholstery, Chesterfield Suites and Rugs Cleaned, Disinfected. E. HILL 727 View Street. Phone G 4423

FLOOR SURFACING

V. I. HARDWOOD FLOOR CO., 707 Johnson. Free estimates. G 7314.

LITHOGRAPHY

LITHOGRAPHY
Commercial Work of All Classes. Cheques, Bonds, Debentures, etc. Labels of Every Description. Photo-Litho. Map Work.
THE COLONIST
Commercial Departments
1211 Broad Street

LAWN MOWERS

A SHARP LAWN MOWER MAKES grass cutting easier. Complete job, $1.25, called for and delivered. Peden Bros., Ltd., 1410 Douglas. G 8411.

DOUBLE SERVICE IN WANT ADS

You can telephone your answers as well as your classified advertisements to The Colonist. Readers are often interested in Want Advertisements that do not carry the names or addresses of advertisers, but a Colonist box number. For the accommodation of those readers who find it inconvenient to write an answer and to serve the advertiser better

We Will Take Replies to Box Numbers Over the Telephone

The Colonist service is available from 8 A.M. to 9 P.M., excepting Sundays. Phone Empire 4114

33 BUSINESS DIRECTORY (Continued)

A. J. WORTH, 215 PANDORA AVENUE. E 7051, sharpen, collect and deliver, $1.25.

ELVES BROS. LAWN MOWER SHOW. Mowers collected, sharpened and delivered, $1.25. Phone E 0662.

LAWN MOWERS SHARPENED. FREE delivery both ways. Bob Peden, Ltd., 646 Johnson Street. E 2815.

WATER DIVINER

WATER DIVINER. MAXIMUM FLOWS B.C. and Alberta. A. J. Bell. E 7603.

WINDOW GLASS

WINDOW GLASS REPLACED AT shortest notice. Auto glass replaced while you wait. Meller Bros., Ltd., 819 Broughton Street. Phone G 5021.

WOOD AND COAL

A BIG SALE OF OUR SELECT WOOD from a mill where, unlike most of the mills, all the rubbish, clean and poor quality wood goes to the burner, and only the best wood is shipped to us. At A 1 Douglas fir, bigger and better loads. Reg. 34 per cd., now, extra special, 2 cds. (not 1½ cds.), $5. 1 cd., $2.75.

DOMINION FUEL CO. — E 4734

A BIG ONE-WEEK SALE!—BEST WOOD in town from our mill, 25 miles up the Island. Long cut last Summer never go in salt water. This is the cheapest wood in the long run, as it gives more heat and lasts longer, being all Douglas fir with no cedar or hemlock. All 12-inch. Suitable for kitchen, furnace, fireplace or heater. Ready to burn. Reg. $3.50, now $2.75 cd., 2 cds., delivered separately, $5. Right measure. Prompt service.

O.K. FUEL CO. — G 2452

A BEST DOUGLAS FIR WOOD. NO cedar or hemlock. Wood from Upland. Every piece is fir. Sold raw, to split. All 12-in. We deliver two full separate cords, not two cords in one load. Reg. 1 cd. $3.50, now 1 cd. $2.75, 2 cds., $5. Bone dry, 14 cd. One-week special.

NATIONAL FUEL CO. — G 5215

SPECIAL SALE — DRY INSIDE FIR blocks, mixed with heavy bark slab. 12-inch, ready to burn. All fir, no cedar or hemlock. Begin cordwood. From Cameron Bros. Timber Co., the one and only mill on the Island where wood does not go in water. 34 miles from Victoria, on the C.N.R. Reg. $1 now, only $2.25, 2 cds., $4. Bone-dry, $5. Order now and see.
BOOKE DRY WOOD CO.
630 Burnside Road. E 8025—E 6552

SPECIAL BARGAIN — BEST QUALITY 100% fir inside blocks, mixed with heavy bark slabs from Malahat. Guaranteed never in water, ready to burn. 1 cd., $2.75, 2 cds., $5. Bone-dry Malahat slabs, $5 rd. Rooke Lake Fuel Co. G 2915 E 9111.

ALL DRYLAND UP-ISLAND THICK bark slab and inside blocks, 12-in., easy. A 1 fir, $2.50 cd., 2 cds. $4.50. C.O.D. Block, $4. Dry Malahat, $5 cd. Dry cordwood fir, $6.50. Bone-dry block, $5 cd. Old John Wood. 2514 Douglas. E 2741

ALL Cowichan Wood & Fuel Co., Ltd.—A Bone-dry stovewood, 12 ¼ cd. Kindling $1.50 ½ cd. Inside blks. $3.75 cd. Furnace blks. $3 cd. G 2341.

BIG SPECIAL—100 CDS. BONE-DRY Malahat slabwood, protected from the wet, $4.25 cord. F 3914

ALL DEPENDABLE BARGAINS IN UP-Island fir and arbutus. Phone Peden, coal, etc. Ronald Hopkins Fuel Co. E 7316.

ALL-FIR FIRST-GRADE SCREENED sawdust. Bulk $2.75 unit, $3.50 2 cds.

A FIR INSIDE AND SLAB, 12-IN., ready to burn, 1 cd., $2.75. E 6881

BONE-DRY MALAHAT FIR SLABWOOD, $4.25 cd. Bone-dry fir slabwood, mixed, $3.50 per cord. Bone-dry inside fir blocks, $5.00 cord. Bone-dry heavy fir slabs, $4.00 per cord. No 1 fir mill-end, $2.25 per cord. Inside fir blocks, $4.00 cord. Shawnigan Douglas Fir Wood Company. Phone E 9341

DRY 4-FOOT CORDWOOD IN 3-CORD lots, $5 cord. J. E. Painter & Sons G 2541. 617 Cormorant Street

DRYLAND SAWDUST, 60 SACKS, $3.50; bulk, $2.50. Sawdust all lengths, $2.75 rd. E 3010. Lansdowne Sawmill, 97.

DRY WOOD, INSIDE FIR, CLEAN, NO rubbish. Reasonable price. E 6552

MALAHAT BULK SAWDUST, $3.50; sacked, $4.50 60 sacks. J. E. Painter & Sons, 617 Cormorant. G 2541.

NO 1 FIR MILLWOOD, $2.00 CD., 2 cord lots. Inside fir, $4.00 cd. Screened fir sawdust, $3.25 unit. Manning & Shaw Fuels, 745 View Street. E 0624

SCREENED FIR SAWDUST, $2.50 UNIT. $4.50 60 sacks. Day, night. E 7024

SPECIAL — ONE WEEK ONLY. 12-IN cedar. Reg. $2, now $1.50 rd. E 4734

$2.75 BULK. $3.75 SACK. BEST screen fir sawdust. While logs last. Satisfaction assured. A B C Fuel. E 6115.

$2.75 BULK, SACKS $2.75. UP-ISLAND fir mill sawdust. All screened, clean, coarse fir. McCloskey Fuel. G 4415.

$3.50 UP-ISLAND SLAB, 12-in. Rodgers' Wood Co., Alpha St. G 7214

34 PROFESSIONAL DIRECTORY

MASSAGE

CABINET STEAM BATHS, MASSAGE. Miss Van Becker. 930 McClure. E 7835

KATHLEEN HOPKINS, MASSEUSE (Swedish), reg. licensed. Evening appointments. E 8627. 844 Broughton

MRS. BARKER, MASSEUSE, VAPOR baths, chiropodist. 225 Howe. G 1661

OSTEOPATHIC PHYSICIANS

DR. VERNON B. TAYLOR, REGISTered and licensed. 406-7-8 Belmont Building. Phone Empire 1323

PATENT ATTORNEYS

ERNEST E. CARVER, F.P.I.C. Registered Canada and U.S. Patents and Trade Marks in All Countries. 769 W. Pender, Vancouver. Phone Sey. 1250

FETHERSTONHAUGH & CO. Patents and Trade Marks. Offices Throughout Canada and U.S. 788 W. Pender, Vancouver. Phone Sey. 3706

MARKS & CLERK, OF LONDON, ENG., Ottawa, Washington, etc. Patents and trademarks in all countries. 601-903 Bank of Toronto Building, Douglas Street, Victoria.

PHYSIOTHERAPY

H. H. LIVSEY—Registered and Licensed. 212-9 Pemberton Building. G 2643

36 OFFICES, STORES, HALLS TO RENT

STORE, 743 VIEW STREET, CLOSE TO Douglas, suitable for agent or retail. Apply K. F. Heath. E 6041.

37 MISCELLANEOUS

SAWS, ALL KINDS, FILED, SET, gummed, etc. Phone W. Emery, 1487 Gladstone Avenue

40 FOR SALE—MISCELLANEOUS

40A BUILDING MATERIALS

ANYTHING IN CONCRETE MIXER FOR hire. Trucking. W. Trace. E 7473.

BETTER-GRADE SECOND-HAND doors, windows, plumbing, V-joint, flooring, etc. 721 Herald Street.

40 FOR SALE—MISCELLANEOUS (Continued)

ISLAND BUILDING SUPPLY COMPANY—Everything in builders' supplies. E 8213. 518 Fort, corner Langley.

SIDNEY SPEEDY SERVICE—WHEN YOU build a new fence or repair the one you have, let us give you a figure on it. We have all kinds of fencing material in stock. SIDNEY LUMBER
Phone G 2515 2116 Gov't St.

SHINGLES (XXXXX), NO 2, BARGAIN prices. Dalziel Box Company, G 1422

THE MOORE-WHITTINGTON LUMBER COMPANY, LIMITED
Established 1893
LARGE STOCK RIGHT PRICES
Lumber, Millwork, Gyptoc, Masonite, Insulex, Gypsum Wool, Shingles, Etc.

40D FURNITURE

ALL RUGS AND LINOLEUMS AT REduced prices. We buy, sell and exchange. Prairie's, 660 Yates. E 2464

CHESTERFIELDS AND CHAIRS AT reasonable prices. One walnut, one dark oak dining set. Polishing, upholstering and repairing.
REID'S
1317 Broad E 6952

CHESTERFIELDS, NEW, TERMS, DIRECT from the warehouse. You save the overhead expense. Can be seen at Heaney Storage Company.

KITCHEN CABINETS, $13.50 AND $18.50. Nice baby cribs, $8 to $9.50. Holland Bros., 751 Fort Street. E 0913.

TWO ODD CHESTERFIELDS, $27 AND $27.50 each. Three-piece Chesterfield suite, $39.00. Two drophead Singer sewing machines, $18.00 and $25.00. J. M. Willows, "Better-Class Used Furniture," 703 Johnson Street. Phone G 4424.

WHY "TRADE" YOUR QUALITY FURniture when you can sell for spot cash? Plowman's, 824 Fort. E 2642.

36-in. Wilton stair carpet, 37 yds., almost new, bargain. Carpetorium. E 2861.

WANTED — USED FURNITURE AND RANGES. WE PAY BETTER PRICES. THE FURNITURE COMPANY
712 Johnson Street Phone G 6425

40E MUSICAL INSTRUMENTS

EXPERT PIANO TUNING AND REPAIRS. Estimates free. Willis Pianos, Ltd. G 2512

GOOD PIANO FOR RENT TO CAREFUL party, four dollars per month. G 2449.

JUST RECEIVED — LARGE SHIPMENT of piano accordions, 24, 96, 80 and 120 basses, at great prices. Obtain your instrument while they are available. Fletcher's Music Store (Victoria), Ltd., 1130 Douglas Street. G 7148.

KALAMAZOO MANDOLIN, SPECIAL, $21. George & Son, 717 Pandora.

TROMBONE AND CASE, $20. HICKlin's Music Store, 709 Johnson Street.

W. H. HORNE, EXPERT STEINWAY and Heintzman piano tuner and repairer. Estimates free. Phone Fletcher Bros. G 7148.

40F RADIO

EXPERT RADIO REPAIRS. SETS INspected and tubes tested free. G 5918

RADIOS FOR HIRE WEEK OR MONTH. Radios repaired, tubes tested free. Radios at give-away prices. Aaronson's, 1328 Government. G 4722

40H NURSERY STOCK, PLANTS, ETC

SPRING PLANTING—ORDER NOW
Fruit Trees, Roses, Shrubs, Etc.
LAYRITZ NURSERIES
772 Fort Street Phone G 2733

40K BICYCLES AND MOTORCYCLES

BICYCLES FOR RENT—THIS SPRING like weather is ailing young people the outdoor life. Why not join in boyscles as the ideal means of economical enjoyment. We rent machines for a day, 50c; 1 day, 75c; 1 week, $2.50; monthly, $5. Robinson's, 1230 Broad Street, opposite Colonist.

BICYCLES AND TANDEMS FOR HIRE—Reserve your machines for the week-ends. E. H. Harris & Co., Ltd., 736 Fort Street, next to Ray's. Phone G 7824.

BICYCLES, NEW AND RECONDITIONED. Terms arranged, expert repairs by competent mechanics. Peden Bros., Ltd., 1410 Douglas. G garden 5911.

BICYCLE, SALE—30 BICYCLES, $14.50 up. Balloon-tire bicycles, $34.50, with wides. Expert bicycle repairs, moderate prices. Aaronson's, 1328 Gov't St.

BICYCLE, IN GOOD CONDITION, seven dollars. 1158 Yates

CASH FOR OLD BICYCLES OR PARTS. Call anywhere. G 4722

FOR SALE — B.S.A. BICYCLE (CLUB model), excellent condition. 1513 Amphion Street.

SEE OUR REBUILT BICYCLES. LOOK like new and guaranteed like new. Bob Peden, Ltd., 646 Johnson Street, next door to St. James Hotel. Phone E 2615

40L STOVES AND RANGES

FREE UNIT OF OUR SUPERIOR sawdust given with a sale of a Malar stove burner. Also ten units free with our modern furnace burner. For a limited time. Alert Service Transfer Co., 749 Broughton Street. E 4101.

BARGAIN PRICES ON USED RANGES. You will have to see these to appreciate the exceptional values. Coast Hardware, 1418 Douglas

ELECTRIC RANGE, LIKE NEW, SMALL refuse burner if desired, reasonable price. E 1880

HAWCETT LANGLEY, GOOD SHAPE, $26.50. Kumfort burners, $22.50. Insulated, Victoria Stove Works, 745 View. E 0861.

FOR SALE KITCHEN RANGE, WITH Aeroflame sawdust burner. Phone E 0210.

FOR SALE MONARCH RANGE, GOOD condition, $45. Phone G 1419.

MIRACLE SAWDUST BURNER — MORE heat, less fuel. Peden's Stove Store. E 1453. 723 Johnson Street.

MONARCH RANGE, WARMING CLOSET, waterfront, thermometer, $25. Carpenter Hardware, 623 Fort Street. E 3511.

NEW McCLARY ALL-CAST "WELCOME" furnace. Capacity 12,000 cu. ft., 165, easy terms. Thurber & Sons, Ltd., 735 Broughton Street, Victoria, B.C. G 8211

NEW AND USED RANGES, OIL Burners. Mann's, 740 Fort. E 2122

RANGE CASTINGS STOCKED FOR most makes. B.C. Hardware, 718 Fort Street.

SEE the Croft Sawdust Burner at Palmer's Stove Store, 795 Pandora. G 6634

USED RANGES, WOOD, COAL, GAS, electric and oil. C. J. McDowell, 1060 Douglas Street.

CLARE JEWELL
WOOD AND COAL RANGES
PRICED FROM $52.95
Complete With Waterfront — Easy Terms
Trade-Ins Accepted
McLENNAN, McFEELY & PRIOR, LTD.
1400 Government Street Phone G 1111

AT LAST
We Have a Perfect Sawdust Burner

A Mart for Busy Readers—Property for Sale or Trade

TO OUT-OF-TOWN SUBSCRIBERS

Out-of-town subscribers who wish to answer advertisements in which only the telephone number of the advertiser is given, may mail their replies to The Colonist, and The Colonist will communicate such replies to the advertiser.

65 AUTOMOBILES (Continued)

DAVIS-DRAKE BARGAINS

BUICK SEDAN	$1045
OLDSMOBILE SEDAN	$745
CHRYSLER SEDAN	$785
TERRAPLANE SEDAN	$725
HUDSON SEDAN	$645
PONTIAC SEDAN	$550
PACKARD SEDAN	$945

Others From $50 Up
DAVIS-DRAKE MOTORS, LTD.
Buick and Oldsmobile Cars—G.M.C. Trucks
Duncan—Port St. at Quadra, Victoria

1940 Licence Included During Our February Sale

Radio-Equipped 1937 Pontiac De Luxe Sedan, with hot water heater	$795
Essex Sedan: one owner only	$250
Chevrolet Coupe	$275
Reo Sedan	$250
Chevrolet Coach	$85

CECIL EVE MOTORS, LIMITED
Yates at Quadra Street
Pontiac Cars G.M.C. Trucks

LOW-COST TRANSPORTATION!

1931 CHEVROLET COUPE	$265
1930 PONTIAC SEDAN	$235
1930 CHEVROLET SEDAN—A 1 throughout	$245
1930 DODGE SEDAN	$250

— OTHERS —
BURTON & WILLIAMS MOTORS, LTD.
Nash-LaFayette Agents
1001 Blanshard Street E 9415
Open Evenings

1936 DODGE SEDAN—AN EXCEPTIONALLY well-kept car. Heater, etc. $725
JONES BROS' SERVICE STATION, LTD.
Corner Yates and Quadra
Phone E 4021

1936 MAPLE LEAF TWO-TON TRUCK and 1934 Dodge one and one-half-ton truck. Both trucks have been reconditioned. Priced low. Used hydraulic truck hoists, any size. New and used truck parts.
CLARKE'S AUTO AND TRUCK PARTS
626 Fort Street E 8041

We Finance Car Purchases—Low Rate 5%
On Unpaid Balance — No Refinancing
GILLESPIE, HART & CO., LTD.
811 Fort Street Phone G 1181-2

1937 FORD COACH $585
1936 DE LUXE DODGE SEDAN—Including radio and heater $795
HILL'S GARAGE
727 View St., Spencer's Parking Lot. G 4423

1937 FORD SIX-WHEELER LOGGING truck and trailer, hauls over 3,000 feet, good shape, new motor. Phone G 2343, or write Box 6014, Colonist.

1937 CHEVROLET DE LUXE SEDAN, only 1725 miles, extras costing $150. Low mileage. 440 Gorge Road.

1929 CHEVROLET ROADSTER. EXCELLENT condition throughout. Must be sold. E 7275.

1937 CHEVROLET PANEL DELIVERY, 1200 down, easy terms. E 5156.

1927 CHRYSLER "4." $75 CASH. 2203 Spring Road.

1929 CHEVROLET COACH $75. OR nearest offer. 1845 Kings Road.

1927 STAR SEDAN, MECHANICALLY o.k., $50 cash. Phone G 5764.

1931 PONTIAC — NEW CONDITION. Phone L. Sutherland, G 3502.

65B WANTED

CASH FOR YOUR CAR FOR WRECKING. Cameron Bros. 1340 Crajgflower E 8598.

SELLING YOUR CAR?
LEAVE YOUR CAR AT OUR SHOWrooms or let us have the particulars and we will effect a quick cash sale.
JONES BROS' SERVICE STATION, LTD.
Cor. Yates and Quadra Phone E 4021

67 BOATS AND LAUNCHES

ATTENTION FISHERMEN! Engines, all makes: V-8 ('35), 21 Dodge, Chrysler and twenty Stars. Take your choice. Cameron Bros. 1340 Craigflower. E 8598.

CAT BOAT, 17 FEET BY 5½ FEET, IN good condition, resulation rigging in good condition, $50. Phone G 2297.

EVINRUDE AND ELTO OUTBOARD MOTORS; good used motors. Guaranteed repair service. H. Aviner, 866 Yates.

FOR SALE OR TRADE — 34-FT. 9-IN launch, new "15" Easthope, lavatory, bunks, built 1937, value $1,000. Take car part or full payment. J. Blake, South Wellington.

SHEET METAL TANKS, HOODS, VENTILators, etc. Specialising in boat work. G 8840. H. Cooley & Son, 434 Kingston.

TO PRESERVE WOOD, CANVAS OR nets, use Cuprinol. Ship Chandlery, 1214 Wharf Street.

WANTED—18-FT. TO 20-FT. LAUNCH with 4-cycle marine engine. Must be in good condition. E 1588.

20-FT. COMBINATION LIVE COD AND crawler, marine engine; ready for sea, $350. Also herring beach seine; about 100 fathoms buoy and lead line, complete, $25. Dixon, 385 Gorge Road West.

5 H.P. LOZIER TWO-CYCLE MARINE engine. First-class shape, $50 for quick sale. E 1273.

75 BUSINESS OPPORTUNITIES

BRICK BUILDING APPORTUNITIES BLOCK, containing ten suites, four bathrooms. For quick sale $5500

GROCERY AND CONFECTIONERY. Good living quarters. Low rent $500
CROSS & CO.
803 Government Street Phone E 0632

CONFECTIONERY - GROCERY, DOING over $7,000 yearly. Living quarters. Low rent. Price $950. Box 8458, Colonist.

CONYERS-WILDERS CO., 621 BROUGHTON Street, the only firm in Victoria specialising in the sale of businesses.

SUBURBAN CORNER GROCERY, DOING nice trade. Large clean stock. Four living rooms. Stock at invoice. Fixtures $600.
No Phone Information
CONYERS-WILDERS CO.
621 Broughton Street

SPLENDID SITE FOR AUTO CAMP OR subdivision; 100 feet frontage Cedar Road, 600 feet Admirals Road; $1,500 cash, $2,000 terms; either frontage, $800 cash. Box 8173, Colonist.

75C HOTELS, APARTMENTS, ROOMING HOUSES

WANTED—ROOMING HOUSE, GOING concern, or large house, close in, suitable for rooms. Box 9444, Colonist.

78 HOUSES FOR SALE

LARGE BUNGALOW, 111 CLARENCE Garage, excellent condition, polished floors. Call afternoons.

78 HOUSES FOR SALE (Continued)

ATTRACTIVE AND WELL-BUILT BUNgalow—Five rooms, basement, furnace, nice kitchen with tiled sink and nook. Two extra rooms upstairs. Lovely garden well stocked with prize-winning roses and shrubs. Short walk to sea and car. Convenient terms to responsible party $2500

OAK BAY—Well-built stucco bungalow of five well arranged rooms; basement, furnace and garage. Rooms are of good size, and property in excellent condition. A real good buy, on terms $3150

A SECLUDED HOME—About three miles out. Modern five-room bungalow of cedar siding; built four years. Large living-room with open fire; two nice bedrooms; good concrete basement and furnace. One-acre lot well laid out in oaks and rockeries. Bargain $3850
A. S. MILLER
1309 Blanshard St. E 0622

DUPLEX AT LOW COST
$1800
A SMALL INVESTMENT WITH A LARGE return. A fine old nine-room house in perfect condition, two bathrooms. Will make two suites, easily adapted at minimum cost. Only $30 taxes and the district assures continuous tenacy as it is within walking distance.
NEWSTEAD REALTY
212 Scollard Building E 1621

ATTRACTIVE WELL-BUILT, FULLY-modern seven-room residence, splendidly appointed, amidst beautiful homes, Belcurk district. Large bedrooms, fireplaces, dining, sitting, den, furnace, garage. Well rented. First-class home or investment. Reduced to $2,650. Good terms offered to responsible party. Particulars, owner, Box 9399, Colonist.

FOR SALE
FURNISHED OR UNFURNISHED — A modern five-room bungalow, with enclosed stairway to extra bedrooms, upstairs if desired; cement basement, furnace, fireplace, entrance hall, tile sink, breakfast nook, small sunroom; many special built-in features; a lovely garden. Fairfield Road district. Only $2,550, one-third cash; discounts for all cash offers invited.
L. M. ROSEVEAR & CO., LTD.
110 Union Building, 612 View St. G 6041.

MODERN COUNTRY RESIDENCE WITH half acre of garden. Nice view of sea and mountains. Bungalow contains two bedrooms, kitchen, sitting-room, open fireplace, garage in basement. House is of recent construction, stucco finish. Priced for quick sale (cash) $2200
Exclusively by
JOHN GREENWOOD
1241 Broad Street

MODERN 5-ROOM BUNGALOW, FAIRfield, polished floors, fireplace, furnace, garage, built-in features, nook. Small cash payment, balance like rent. D. H. Bair, 1469 Stadacona Avenue.

$6000 OAK BAY RESIDENCE WITH SEA VIEW.
SITUATED IN ONE OF THE NEWER residential localities, on property 90 x 120, with southern exposure, this house is built of cedar siding with patent shingle roof and is laid out as follows: Ground floor: hall, large living-room from which a view of sea and islands is had, good-sized dining-room (these and the hall have oak floors), well-equipped cabinet kitchen with gas laid on, toilet and lavatory. Upstairs are four bedrooms, a sewing room, bathroom with modern fixtures and linen closet.
There is a full basement, which contains the hot-water furnace, laundry tubs, car accommodation and a partitioned room.
The garden is well stocked and contains some fruit trees.
Immediate possession can be had.
Look This Over!
THE ROYAL TRUST COMPANY
1202 Government St. Phones E 4126, E 3130

OAK BAY SPECIAL
1106 Newport Avenue. $5000
Must be sold. Only .....
THIS VERY ATTRACTIVE HIGH-CLASS eight-room residence, consisting of reception room, dining-room, den and kitchen, and four bedrooms; toilet separate from bathroom; two open fireplaces; hot-water heating; hardwood floors; granite veneer up to the ground floor; large garage. Property nicely treed. Reasonable taxes. Immediate possession. Terms: $1,500 cash; balance to arrange on reasonable terms. Full details at the office.
H. G. DALBY & CO., LTD.
634 View Street Opposite Spencer's

PARTICULARLY WELL-BUILT AND FINISHED
6 ROOM SEMI-BUNGALOW JUST COMpleted. Large high sheathed basement. It w. furnace, laundry tubs, all copper pipins. First floor: Entrance hall, living-room, 14 ft 8 in x 19 ft, open fireplace, French doors to dining-room. Excellent kitchen with combination ironing board and drop-table, tiled sink, inlaid lino. floor covering. Two good sized bedrooms with ample c.c. space. Four-piece tiled bathroom, the best of fixtures. Oak floors throughout except kitchen. Venetian blinds in front rooms. Second floor: One good bedroom, large bedroom which can be finished as a bedroom at cost of $75. Lot 81 x 120. Front planted. Taxes, approximately $35. ..... $4950
Price .....
ALFRED CARMICHAEL & CO., LTD.
Real Estate and Insurance
1216 Broad St.

$2500—CLOSE IN, MODERN SIX-room bungalow. Good location. First-class condition.
$1600—CLOSE IN, SIX-ROOM bungalow. Part basement, furnace. Would convert well into duplex.
TO CLOSE ESTATE, BUNGALOW, SEVEN rooms. Central location. Would convert well into duplex. What offers?
No Phone Information.
CONYERS-WILDERS CO.
621 Broughton Street
(Sre W. H. Hilton)

79 WANTED TO BUY—HOUSES

HAVE CASH BUYER FOR 4 OR 5 ROOM dwelling. Let us have your listing.
See T. B. Monk,
J. H. WHITTOME & CO., LTD.
118 Pemberton Bldg

SMALL BUNGALOW — CLEAR TITLE, near transportation. Full particulars, terms, taxes. Box 9391, Colonist.

WANTED FOR CASH CUSTOMER, SUBurban home, secluded, within 5 miles of city. Must have at least one bedroom downstairs, also basement and heating system, and have a water view. Price according to value up to $7,000. The Royal Trust Company (Real Estate Dept.), 1202 Government Street. Phone E 4126.

TO SELL OR TRADE
YOUR HOME, DUPLEX OR APARTMENT
See JOHNSTON & COMPANY, LTD.
1314 Broad St Phone E 5241

80 PROPERTY FOR SALE

LOT "B," CORNER TANNER AND CENtral Saanich Road (8.59 acres). Fine view. Box 21, Sidney, Alta.

80D SAANICH

ATTENTION!
IN NORTH QUADRA DISTRICT WE NOW have three new subdivisions of lots to offer in this very popular district. Prices from $250 up, each. Mostly approved under Dominion Housing Plan, which we are appointed agents for Saanich.
SAANICH REALTY COMPANY
3588 Quadra Street E 0061

81 PROPERTY WANTED

ADVERTISER WILL PAY $1,000 CASH for site for country home. Must have nice view and beach. Box 9334 Colonist.

WANTED—LOT IN OAK BAY, PREFERably east of Exhibition Grounds and facing south. Give lowest price. Box 6412, Colonist.

85 FARMS FOR SALE

FOR SALE
Close to Duncan
58 ACRES, 40 OF WHICH ARE CLEARED, with substantial modern country residence, barn and other outbuildings. This is being offered for little more than the value of the land alone.
Price $6500
J. H. WHITTOME & CO., LIMITED
Telephones Duncan 6 and 10
P.O. Drawer 399, Duncan

GULF ISLAND
NEAR SIDNEY, FOR SALE
Contains about 8 acres, with small dwelling, workshop, sheltered beach. A few minutes by rowboat from the Saanich Peninsula.
Price $3000
Very few islands are now available, so here's your opportunity.
Swinerton & Co., Limited
EXCLUSIVE AGENTS
620 BROUGHTON STREET

TENDERS FOR SUPPLIES FISCAL YEAR 1940-41

SEALED TENDERS, in triplicate, enclosed in the envelopes provided for this purpose, will be received by the undersigned up to 12 o'clock noon, Tuesday, the 12th day of March, 1940, for the various supplies required by the following Government Institutions: Provincial Mental Home, Colquitz; Provincial Infirmary, Marpole; School for the Deaf, Point Grey; Provincial Industrial School for Girls, Vancouver; B.C. Training School, Burnaby; Oakalla Prison Farm, Provincial Mental Hospital, Public Hospital for Insane, New Westminster; Provincial Industrial School for Boys, Port Coquitlam; Provincial Home, Kamloops; Tranquille Sanatorium, Tranquille; Provincial Gaol, Nelson, for a period of six months only, from April 1st, 1940, to September 30th, 1940; and for the Coal required for the Public Buildings in Victoria, Vancouver and New Westminster, for the fiscal year 1940-41.

For further information, lists of articles to be tendered upon, tender forms and samples, apply to the undersigned or to the officials in charge of the above named buildings. It is essential that tenderers should themselves see at each institution the class of material on which they are asked to tender.

All supplies to be delivered to the above Institutions and Buildings, without extra charge, as directed from time to time, it being understood that quantities as given on contract forms are an approximation only.

Two acceptable sureties for the due fulfilment of each contract for the Institutions will be required, and for the Public Buildings the Coal tender must be accompanied by an accepted cheque for $100.00 on a chartered Bank of Canada, made payable to the Honorable the Minister of Public Works, which will be forfeited if the party tendering decline or neglect to enter into the contract when called upon to do so. Cheques of unsuccessful tenderers will be returned upon the execution of the contract.

Tenders must be signed by the actual signatures of the tenderers.

The lowest or any tender not necessarily accepted.

A. V. HAMILTON,
Purchasing Agent.
Parliament Buildings,
Victoria, B.C.,
February 7th, 1940.

NOTICE TO CREDITORS
ARTHUR EDWARD HODGINS, Deceased

NOTICE is hereby given, pursuant to Section 26 of the Trustee Act, that all creditors and others having claims or demands against the estate of Lieutenant-Colonel Arthur Edward Hodgins, late of the City of Victoria, in the Province of British Columbia, who died at the said city on or about the 16th day of December, 1939, are required, on or before March 31st, 1940, to send by prepaid post or deliver full particulars of their claims duly verified and of the security, if any, held by them, to THE TORONTO GENERAL TRUSTS CORPORATION, 590 Pender Street, West, Vancouver, B.C., the Executor of the last will of the said deceased.

And take notice that after such last-mentioned date the Executor will proceed to distribute the assets of the estate of the said deceased among the persons entitled thereto, having regard only to the claims of which they shall then have notice, and will not be liable for the said assets to any person of whose claim notice shall not have been received by them at the time of such distribution.

Dated at Victoria, B.C., this 17th day of February, A.D. 1940.
THE TORONTO GENERAL TRUSTS CORPORATION,
Executor of the will of Arthur Edward Hodgins, Deceased.
By its solicitor,
JOHN D. SWANSON.

"GOVERNMENT LIQUOR ACT"

Notice of Application for a Club Licence

NOTICE is hereby given that on the 22nd day of March next, the undersigned intends to apply to the Liquor Control Board for Club Licence in respect of premises situate at 751 View Street, Victoria, B.C., upon lands described as Lot No. 38, Block No. 14, Victoria City, Victoria Land Registration District, in the Province of British Columbia, to entitle each member of the said Club to keep on the premises a reasonable quantity of liquor for personal consumption on the premises, in accordance with the provisions of the "Government Liquor Act" and the regulations promulgated thereunder.

Dated this 22nd day of February, 1940.
VICTORIA AERIE No. 12 FRATERNAL ORDER OF EAGLES
D. Easler, President.

TO CLOSE AN ESTATE
OAK BAY
Five-room stucco bungalow, entrance hall, living-room, open fireplace, dining-room, kitchen, two bedrooms, full cement basement, furnace, garage. Situated a short distance from Oak Bay's best beach. Full price $2750
Arthur E. Haynes, Ltd.
730 Fort Street Evening Phone G 2356

$850—Located about 6 miles from town. Nearly 1 acre of good soil and 4-roomed partly-furnished cottage. Sitting-room, 2 bedrooms and kitchen, pantry. City water and electric light. Taxes only $12.85. A real good buy.

$2000—Located in Saanich on large lot, 5-roomed stucco bungalow. Living-room, open fireplace, 3 bedrooms, bathroom and kitchen. Garage. A good buy.

$2100—Neat 4-roomed bungalow built of brick. Living-room with open fireplace, 2 bedrooms, 3-piece built-in bathroom, kitchen with arched pantry and tile sink. Glassed-in sunporch. Separate garage built to match house. Located in Saanich, close to High School, on nice lot laid out in garden. Low taxes. This is one of our exclusive listings.
E. E. HEATH
625 YATES STREET PHONE E 1011

GORDON HEAD WATERFRONTAGE
4½ Acres and 4-roomed bungalow. Fireplace in living-room, 3-piece bathroom, city light, water and phone. Good soil in orchard and lawns, fine unobstructed view. Price $6000
Or will sell smaller acreage.
(See T. B. Monk)
J. H. Whittome & Co., Ltd.
118 Pemberton Building E 9212

READ THIS—If you are in the market for a small home, only 1½ miles out, with low taxes. This house consists of living-room with hardwood floor and fireplace, modern kitchen and breakfast nook, two bedrooms and bathroom. Full basement, 8½ feet high, hot-air furnace and playroom. Two lots in garden with fruit trees, berries, fishpond and rockery. Exceptionally well built and perfectly kept. We will gladly make an appointment for you to see it at your convenience. Terms, $2800
Van der Vliet, Cabeldu & May, Ltd.
1213 BROAD STREET

SEAFRONT
Enjoy the pleasures of having your own semi-private beach. The home is six years old, is stucco, and has five large rooms. Full cement basement (finished), and the garden is well laid out.
Price on Application
H. W. Miller & Co.
1218 BROAD STREET G 4651

PEMBERTON'S
VERY SPECIAL
OAK BAY AVENUE
WONDERFUL VALUE—Seven comfortable rooms; Living-room, dining-room, kitchen and four bedrooms, all in excellent condition. Level lot and only a few steps up to the front door. An exclusive listing. A bargain at $2100
Please Call Mr. Sidney for Above.

SMALL SUMMER HOTEL
On the seafront, with some cabins. All in excellent order. For further particulars apply this office $6000

GORDON HEAD FRUIT FARM
OVER FOUR ACRES, mostly cultivated and in loganberries and black currants. House of five rooms, bathroom and attic. All in excellent condition. The land is all tile-drained and water connections everywhere. Reduced for quick sale $2950

SAANICH
Four-room cottage with water and light. Just off Quadra Street. Lot, 100-foot frontage. Handy man can make a nice little home. Cash price $550

FERNWOOD
Six-room house. Has a good roof, but needs decorating and painting to make a dandy rental proposition. Taxes $32. Priced at $575

HAULTAIN
A fine six-room bungalow on full basement, hot-air furnace, separate garage and good-sized lot. This place has hardwood floors and is in good condition. Can be sold on terms, small payment down $2250

Pemberton & Son Limited
625 Fort Street Pemberton Building
Phone G 8124

Confucius Say No Better Buys
A well-built 5-roomed bungalow. All rooms large and newly decorated, new inlaid linos, blinds and fixtures. Large lot. Taxes $18. This is a genuine buy at (terms)... $1900

WALKING DISTANCE
Situated on Government Street, a well-built 7-roomed house, all in A 1 condition, just a few blocks from city centre. It won't last long at this price of (terms) $1750
For Further Particulars
See
C. FARRANT H. LINEHAM
Johnston & Co., Ltd.
1211 BROAD STREET E 8241

P. R. Brown & Sons, Ltd.
Mortgage Sale
ALL IN LARGE AND SMALL FRUIT
6.4 Acres
FOUR MILES FROM CITY
6 Room Dwelling
ROYAL OAK DISTRICT—High ground, overlooking surrounding country, on well made road just off highway; close to school and transportation. This choice fruit farm can now be purchased from the mortgagee for only $3,500—and on most favorable terms. Approximately 250 large fruit trees in full bearing (apples, cherries and pears—McIntosh Reds, Oranges, Pippins, Bartletts), logans and blackberries. City water, light and phone; chicken house, barn, dairy and garage. Six-room dwelling with cement basement and furnace. Taxes about $43. Soil is sandy loam.
Get in on the Ground Floor Before the "BACK-TO-THE-LAND" Movement Starts
P. R. Brown & Sons, Ltd.
1112 BROAD STREET PHONE G 7171

A Home and Small Business
Brick house with sitting-room, dining-room and small bedroom, large kitchen, pantry, and large room off kitchen used for egg grading. Upstairs Two good bedrooms and one small one, bathroom. Two large lots, with garage, chicken houses and runs, etc., at the back. Taxes, $50.
All in good condition, and owner says can produce records showing a good living. Can be bought on terms. Price $3000
CHRISTOPHER & SWAYNE, LTD.
626 VIEW ST. Phones: G 4121 - 7 - 8
Real Estate — Insurance

Lake Hill
SMALL COUNTRY HOME With slightly over an acre of rich, black soil, well fenced and having a small cottage (new), with electric light and city water; also woodshed and chicken house. Very comfortable little place for retired people $1300
J. C. BRIDGMAN
604 BROUGHTON ST. PHONE E 8381

JUST
A SMALL HOME
But with everything to please RETIRED COUPLE OR NEWLY-WEDS
In Immaculate Condition
NEW STUCCO BUNGALOW
Four rooms, concrete basement, furnace, garage; complete with linoleums, fixtures and blinds
LOW TAX AREA
TERMS $2350 TERMS
Extra Lot Available
Smith Realty
111 Pemberton Bldg. Phone E 2271

CASH
WILL PAY CASH FOR HOUSES IF BARGAINS—
CITY, OAK BAY, ESQUIMALT OR SAANICH
Would consider some needing repairs
Write at once to
BOX 9410, COLONIST

COLES, HOWELL & CO., LTD.

HIGH QUADRA
VERY ATTRACTIVE STUCCO BUNGALOW—7 WELL-ARRANGED rooms. Oil-o-Matic furnace with clock, hot-water furnacs. One acre beautiful gardens, fish ponds, rockeries, shade trees. A delightful property in perfect condition. Taxes $56.
Price $7750

OAK BAY
STUCCO DUPLEX — 2 SUITES OF 4 LARGE ROOMS self-contained. Hot-water heating, furniture, well rented. Large garden. Excellent location. Should show 20% return on cash price $4750

JAMES BAY
EIGHT-ROOM RESIDENCE WITH 2 ATTIC ROOMS. A REALLY attractive home and ½-acre garden. Fine shrubs and shade trees. For quick sale on terms $4000

OAK BAY
NEAR GOLF LINKS AND SEA. A NEW BUNGALOW OF 5 ROOMS, hardwood floors throughout. Tiled bathroom and sink, all the latest fixtures. Decoration to suit purchaser. Ready to move in $4250

BURNSIDE
COTTAGE—4 ROOMS, 3-PIECE BATHROOM, CLOSETS, FULL cement basement and new furnace, garage. Productive garden. Immediate possession. Special Price $1200

SEAFRONT
SAANICH—145 ACRES, GOOD BEACH. A FEW ACRES CLEARED, balance bush and timber. Old buildings. About 12 miles from Victoria. Cannot be duplicated. Per acre $18

MILL BAY—16 ACRES, BEAUTIFULLY TIMBERED HOME SITE on main highway with southern exposure. Abundance spring water. Good soil $1850
COLES, HOWELL & CO., LTD.
638 VIEW STREET G 1022

OAK BAY WATERFRONT
$9500 ON TERMS TO SUIT—AN outstanding home containing seven beautiful rooms, breakfast nook and sun balcony. Three-piece tiled bathroom upstairs and two-piece lavatory on main floor. Automatic oil heating with air-conditioning plant. This fine home was built only a few years ago with no consideration to cost—the best money could buy is in this home. Magnificent sea views from every window. Choicest part of Oak Bay, lovely garden. If you are in the market for something EXTRA CHOICE make appointment to see.

GORGE—SALE or EXCHANGE
$3500 (TERMS)—AN ATTRACtive cedar siding bungalow with five rooms on ground floor, with one room up and space for one more. Cement basement, furnace, earage. Two lots, also cute two-room cottage with utilities. Will accept six-room house city and cash difference.

OAK BAY
$2400 (TERMS)—LARGE FOUR-room stucco bungalow in splendid condition; no basement. Large, choice garden lot. Lawns, shrubs, etc. This would make a splendid investment as it is now rented to reliable tenants.
W. J. GILLILAND & CO.
1203 BROAD ST. GARDEN 5711
Evenings — Empire 7585

Randall's
COUNTRY ESTATE
A WONDERFUL COUNTRY HOME—Consists of one and one-half acres of lovely garden, tennis court, rockeries, fruit, shade and ornamental trees. Close to bus and school. Two bathrooms, den, kitchen, living-room and four bedrooms. A lovely home for retired family. Price $7000

VICTORIA WEST
REAL NICE FIVE-ROOM HOME—Good garden. We consider this $1200 an exceptional buy at .....
Please See MR. PLAYFAIR for Above.

BUILDERS, ATTENTION
TWO LOTS HAMPSHIRE ROAD—Being sold to liquidate an estate. Both for $550

NEAR HIGH SCHOOL
SIX-ROOM FRAME HOUSE—In perfect condition. This is a splendid buy. May be had furnished or unfurnished. Price $2200
Please See MR. BAGNALL for Above.
George Randall
G 7241 1303 DOUGLAS STREET

HANDY TO HOSPITAL
Of course we hope you'll never go there unless you're on the Staff, but this well-built, completely renovated Home of 7 rooms is handy both to the "Jubilee," School and street car. And even a Hospital dietitian would approve of the kitchen facilities. Only $2,650, and terms can be arranged.
KER and STEPHENSON LTD.
1121 GOVERNMENT ST. G 4127

OFFERS CONSIDERED
On Several Properties Turned Back to Mortgagees
$2350—Fairfield bungalow, five rooms, basement, furnace. House in good shape.
$1650—Harriet Road, corner Maddock, bungalow, five rooms, basement, furnace, garage.
$2350—Montrose and Jones, high location, two good lots. Well-built semi-bungalow, basement, furnace. Some expenditure necessary, but good value at the price. Reasonable terms.
Heisterman, Forman & Co.
608 VIEW STREET

Radio Programmes

Summary of Schedule of Victoria and Other Pacific Coast Stations

Continued from Page 13

6:00 P.M.—Hockey Broadcast (CBR). Youth vs. Axis (KOMO). Scandinavian Reporter (KJR). Hush De Lacy (KIRO). Suppertime Melodies (KOL). Supper Dance (CJOR).

6:15 P.M.—S.P.E.B.S.Q.S.A., Inc. (KIRO)

6:30 P.M. — Rhythms by Ricardo (KOMO). News (KJR). John B. Hushes (KOL). Concert Hall (CJOR).

6:45 P.M.—Serenade (KJR). Saturday Night Serenade (KIRO). News (KOL). News (CJOR).

7:00 P.M.—Caravan (KOMO). N.B.C. Symphony Orch. (KJR). Tropical Serenade (KOL). Symphony (CJOR).

6:45 P.M.—Serenade (KJR).

7:15 P.M.—Public Affairs (KIRO). Evening Concert (KOL).

7:30 P.M.—News; N.B.C. Symphony (CBR). What's My Name? (KOMO). Columbia Gay Nineties (KIRO). Imperial Intrigue (KOL).

7:45 P.M.—Sports Huddle (KIRO).

8:00 P.M.—National Barn Dance (KOMO). Ski Blazers (KIRO). Hollywood Whispers (KOL).

8:15 P.M.—Leonard Keller's Orchestra (KOL).

8:30 P.M.—Eddie LeBarron's Orchestra (CBR, KJR). Gangbusters (KIRO). Vincent Lopes' Orchestra (KOL).

8:45 P.M.—News (CBR).

9:00 P.M.—Old Brigads (CBR). Carl Ravazza's Orchestra (KOMO). The Marriage Club (KJR). Your Hit Parade (KIRO). Newspaper of the Air (KOL). News (CJOR).

9:15 P.M.—Cavalcade of Drama (KOL). Basketball Broadcast (CJOR).

9:30 P.M.—Murder at Mr. Garcia's (CBR). Kay Kyser's Orchestra (KOMO). News (KJR). Ozzie Nelson's Orchestra (KOL).

9:45 P.M.—Popular Potpourri (KJR). It's a Case of Books (KIRO).

10:00 P.M.—Chuck Foster's Orchestra (CBR, KJR). Eddie Pittsinger's Orchestra (KOMO). Joe Reichman's Orchestra (KOL).

10:15 P.M.—News Roundup (KIRO).

10:30 P.M.—Mart Kenney's Orchestra (CBR). Studio 8-A (KOMO). Songs in the Night (KJR). Leon Mojica's Orchestra (KOL). News (CJOR).

10:45 P.M.—Rendezvous with Romance (KIRO). Ole Olson's Orchestra (CJOR).

11:00 P.M.—News (CBR). Gary Nottingham's Orchestra (KOMO). Paul Carson (KJR). Jan Garber's Orchestra (KIRO). Skinnay Ennis' Orchestra (KOL).

11:15 P.M.—The Music Box (CBR). Rhythm Mart (CJOR).

11:30 P.M.—Paul Carson (CBR). Archie Loveland's Orchestra (KOMO). Weather, Road and Ski Reports (KIRO). Kings of Rhythm (KOL).

11:45 P.M.—Midnight Matines (KOL).

(PCT. Victoria, B.C. (1150 Kcs.)

7:00 a.m.—Yawn Patrol.
8:15 a.m.—Breakfast News.
8:30 a.m.—Musical Chronometer.
9:00 a.m.—Morning Classics.
9:30 a.m.—Financial Flashes.
9:45 a.m.—Today's Dance Band.
10:00 a.m.—Morning Monitor.
10:10 a.m.—Melody Lane.
10:30 a.m.—Featurettes.
11:00 a.m.—Songs from Brown.
11:30 a.m.—Musicrise.
12:00 noon—Concert Time.
12:10 p.m.—Red Cross.
12:30 p.m.—Midday News.
12:45 p.m.—Noonhour Varieties.
1:25 p.m.—World Beekman.
1:30 p.m.—Memory Parade.
1:45 p.m.—Wrestling Interview.
2:00 p.m.—Concert Hour.
3:00 p.m.—Musical Alphabet.
3:30 p.m.—Musical Quiz.
4:00 p.m.—Old-Time Frolic.
4:30 p.m.—Tea-Time Tunes.
5:00 p.m.—Monitor Comment.
5:10 p.m.—Everything in Music.
5:30 p.m.—Radio Birthday Party.
6:30 p.m.—News Summary.
6:45 p.m.—Sports Slants.
7:00 p.m.—Where to Go.
7:15 p.m.—Let's Travel.
7:45 p.m.—Saturday Symphony.
8:45 p.m.—Basketball.
12:00 m.n.—DX Frolic.

Sunday's Programme

(The following programmes are compiled by the various broadcasting companies and are subject to change.)

8:00 A.M.—Walter Logan's Musicale (CBR, KOMO). Church of the Air (KJR). West Coast Church of the Air (KIRO). School Administration (KOL).

8:15 A.M.—Christian Science (KOL).

8:30 A.M.—Southernaires (CBR, KJR). Music and American Youth (KOMO). Swedish Tabernacle (KIRO). Sunrise Serenade (KOL).

8:45 A.M.—Canary Chorus (KOL).

9:00 A.M.—Just Mary (CBR). Seattle Pacific College (KOMO). Music Hall (KJR). Major Bowes' Capitol Family (KIRO). Parole String Quartette (KOL). B.C. Church of the Air (CJOR).

9:15 A.M.—Julio Martinez Oyanguren, guitarist (CBR).

9:30 A.M.—News (CBR). On Your Job (KOMO). Salt Lake City Tabernacle Choir (KIRO); (CBR at 9:35 a.m.) American Wildlife (KOL). Request Hour (CJOR).

9:45 A.M.—March of Health (KOL).

10:00 A.M.—Old Country Mail (CBR). Pilgrimage of Poetry (KOMO). Compass Mission (KJR). Church of the Air (KIRO). Sumner Prindle (KOL).

10:15 A.M.—Music for Moderns (CBR, KOMO).

10:30 A.M.—And It Came to Pass (CBR). From Hollywood Today (KOMO). Al and Lee Reiser's Orchestra (KJR). News: Grand Hotel (KIRO). Mighty I Am Presence (KOL). Morning Concert (CJOR).

10:45 A.M.—Mozart Concerto (KOL).

11:00 A.M.—String Quartette (CBR). The Chimney Sweep (KOMO). Great Plays (KJR). Plymouth Congregational Church (KIRO). Mystery History (KOL). Metropolitan Tabernacle (CJOR).

11:15 A.M.—Melodies for Milady (KOMO).

11:30 A.M.—Devotional Service (CBR). Chicago Round Table (KOMO). Univ. Christian Church (KOL).

12:00 Noon—N.Y. Philharmonic Orchestra (CBR). Paul Carson, organist (KOMO). N.B.C. Civic Orchestra (KJR).

12:15 P.M.—Foreign Policy Association (KJR). Philharmonic Symphony of New York (KIRO).

12:30 P.M.—News From Europe (KOMO). Tapestry Musicale (KJR). Haven of Rest (KOL). Nathanel Shilkret's Orchestra (CJOR).

12:45 P.M.—Yvette, singer (KOMO). Fallad Music (CJOR).

1:00 P.M.—Americans All (KOMO). Sunday Vespers (KJR). Nobody's Children (KOL). Sunday Singers (CJOR).

1:15 P.M. — Sunday Song Service (CJOR).

1:30 P.M.—Musically Speaking (CBR). The World in Yours (KOMO). Rev. Henry H. Ness (KJR). Pianotones (KIRO). Lutheran Hour (KOL). Shut-in Programme (CJOR).

1:45 P.M.—Concert Music (CBR). Can You Imagine That? (KIRO). George Boyd (CJOR).

2:00 P.M.—The Church of the Air (CBR). Garden Talk (KOMO). Johnnie Johnson, vocalist (KJR). "Spellina Bee-Liner" (KIRO). Appointment With Health (KOL). News (CJOR).

2:15 P.M.—Bob Becker (KOMO). Vincente Gomez (KJR). The Gospel Clinic (CJOR).

2:30 P.M.—Tea Musicale (CBR). Old Songs of the Church (KOMO). Met Opera Auditions (KJR). Adventures of Dr. Hunt (KIRO). Faith of Our Fathers (KOL).

2:45 P.M.—Return to Romance (KIRO). Concert Time (KOL). In Modern Mood (CJOR).

3:00 P.M.—Silver Theatre (CBR, KIRO). Catholic Hour (KOMO). Book of Daniel (KJR). I Want a Job (KOL).

3:15 P.M.—Poursuivre Gospel Lighthouse (CJOR).

3:30 P.M.—The World Today (CBR). Beat the Band (KOMO). John Steele (KJR).

3:45 P.M.—News; Recorded Interlude (CBR). The People's Church (KJR).

4:00 P.M.—Lenten Music (CBR). Professor Puzzlewit (KOMO). Lutheran Gospel Hour (KJR). This World This Week (KIRO). Nordic Hour (KOL).

4:15 P.M.—Old Refrains (CJOR).

4:30 P.M.—String Orchestra (CBR). The Bandwagon (KOMO). Musical Vignettes (KJR). Memorable Melodies (KIRO). Matinee Musicals (KOL). Rosario Bourdon's Orchestra (CJOR).

4:45 P.M.—P.B.I. Crime Trails (KIRO). The Laugh Parade (KOL). Gospel Messengers (CJOR).

5:00 P.M.—Festival of Music (CBR). Bergen and McCarthy (KOMO). Lutheran Church (KJR). Adventures of Ellery Queen (KIRO). American Forum of the Air (KOL).

5:15 P.M.—British - Israel Association (CJOR).

5:30 P.M.—Voice of Hawaii (CBR, KJR). One Man's Family (KOMO). Address by Glenn Frank (KJR).

5:

NATIVE SONS MAKE PROTEST

Strong Exception Taken to Reported Remarks on Canada's War Status

Victoria Assembly No. 1 of the Native Sons of Canada issued a sharp reprimand yesterday in connection with what were described as slighting remarks over a continental-wide radio broadcast in the United States on Sunday in which four Senators of the United States Foreign Relations Committee were said to have participated.

Senator Gillette, of Iowa, who spoke with Senators Pittman, Wiley and Schwellenback on the programme, assertedly made the following statement:

"Canada now finds herself a belligerent, against her will and against her better judgment."

IMMEDIATE PROTEST

The strongest exception was taken to the broadcast, which was listened to by a number of members of the organization, R. D. MacLachlan, recording secretary of the Victoria Assembly No. 1, explained, and the following resolution was passed in condemnation of the incident:

"Be it resolved that this Victoria Assembly No. 1 of the Native Sons of Canada advise these United States Senators that Canada declared a state of war on Germany in accordance with her right as a sovereign power, and because of her national belief in democracy, liberty and plain every-day decency; and that the Native Sons of Canada are proud their native land possesses sufficient courage to follow the dictates of her judgment and conscience;

"And be it further resolved that as Canadians we suggest elected representatives of the United States people should acquaint themselves with Canada, her status, the character of her people and their aspirations before attempting to debate her actions."

Copies of the resolution are to be forwarded immediately to the station of origin, and to the Senators concerned.

B.C. INVESTORS GIVEN WARNING

Attorney-General Recommends Licensed Brokers Of British Columbia

Attorney-General Wismer issued a warning to the public yesterday to be careful as to investments offered in British Columbia by those who are not licensed or registered under the Securities Act. Mr. Wismer said, in part:

"It has come to our notice that securities are being offered to the public from outside jurisdictions, by mail or telegraph. We have no jurisdiction over trading of this nature under the Securities Act or otherwise, as it is trading in securities outside of British Columbia.

ADVICE SUGGESTED

"I wish to warn the public that investments of this nature should be made with the utmost care. It would be well for those who receive offers of securities of this kind to consult a broker registered to carry on business in British Columbia, for advice before making any investment.

"Although some of these investments might be bona fide, at the same time if they are as good as claimed by those who are offering them, they should not have to come to British Columbia for a market. We have many reputable brokers in this province who would willingly give advice on matters of this kind, and we have many investments in British Columbia warranting public consideration."

The nature of the securities being offered from outside was not indicated.

GOLF TOURNEY TO RECEIVE PUBLICITY

Play in Winter Tournament Here to Be Featured in Special International Broadcast

Proving to the entire North American continent that golf courses are playable in Victoria in the first week of March, at a time when weather conditions in most parts of the continent will not permit play, a special broadcast will be made from Victoria during the Winter golf tournament here, it was announced yesterday by the Victoria and Island Publicity Bureau.

The broadcast will be made over the C.B.C. national hook-up each evening in the week beginning March 4, and will feature happenings in the tournament, and interviews with prominent players.

The broadcast will be carried to all parts of Canada, and also throughout the United States, the C.B.C. having arranged with the Mutual Broadcasting Service to carry the programme on its hook-up.

The broadcasts will be at the following times: Monday, March 4, 7 to 7:45 p.m. Tuesday and Wednesday, 5:45 to 6 p.m.; Thursday, 6:30 to 6:45 p.m.; Friday, 6 to 6:15 p.m.; Saturday, 5:45 to 6 p.m.

STICKLER FOR FACT

"And so," said the magistrate, "this is the fifth person you've knocked down this year."

"Pardon me," said the girl motorist, with dignity, "the fourth. One of them was the same person twice."

Spencer's Store News Today

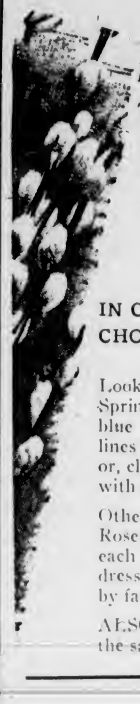

It's Pussy Willow Time . . .

The Season When Smart Women Begin to Think of New Clothes

SPRING DRESSES

IN COLORFUL CHOICE AT..... **$15.95**

Look as pretty as the flowers on your Springtime tea table in a dress of heaven blue with softly shirred waist on molded lines and "over-the-elbow" sleeves . . . or, choose a simpler model in British navy with short jacket.

Others are shown in Dove rose, Monterey Rose, Aloha, Chinese Tea and Black—each one the product of a well established dress company and designed on styles set by fashion experts. Sizes 12 to 40.

ALSO PRINTS in sizes 18½ to 24½ at the same price.

—Manlles, 1st Floor

Spencer's Special

Luncheon

ROAST YOUNG CHICKEN

50c

Today, 11:30 to 2:30

—Dining-Room, 3rd Floor

Candy Specials

Scotch Mints, a lb..... **19c**

Special Hand-Dipped Assorted Chocolates—Flavors include lemon, duskies, maple, rum and butter, jellies, peppermints, snowballs, peanut rolls, nougatines, peanut clusters, vanilla and Everton and peanut caramels. Special, a lb..... **20c**

—Candies, Lower Main Floor

Ladies' Ghamois Cloves

Extra Special, a Pair

$1.50

Gloves of fine, soft English chamois skins. Slip-on style. A washable glove. White or natural.

Sizes 6 to 7¼

—Gloves, Main Floor

Drapery Damasks

At Specially Low Prices

DRAPERY DAMASK—50 inches wide; 20 pieces to select from, including the new colors. Priced at, a yard..... **$2.50**

DRAPERY DAMASK—50 inches wide; in a fine range of rayon and cotton weaves. All grouped at one price, a yard..... **$1.95**

DRAPERY DAMASK—50 inches wide; all the new colors. Priced at, a yard..... **$1.45** and **$1.25**

DRAPERY DAMASK—40 inches wide; attractive colorings and designs. A yard..... **89¢**

READY TO HANG RAYON DAMASK DRAPERIES—Special, a Pair..... **$4.50**

These curtains are 40 inches wide and 2½ yards long. Blue, rose, green and gold colors.

100 YARDS OF 40-INCH RAYON DAMASK—Special, a Yard..... **69c**

At the price this Damask is an exceptional value. Good design. Color blue only.

—Drapery, 2nd Floor

At Such a Time as This

"Miss Victoria"

CHIFFON SILK STOCKINGS

AT **89c** A PAIR

ARE A TREAT!

With prices rising rapidly and surely, an opportunity to purchase this beautifully styled hose of 3-thread weight, 51 gauge and silk to top construction, is double appreciated . . .

And adding to its qualities of excellent wear and low price, Miss Victoria now brings you a complete choice of smart new Spring shades!

Sizes 8½ to 10½

—Hosiery, Main Floor

Let Fashion Go to Your Head!

Whether it is navy, or one of the new personality colors to accent your navy, there is plenty of inspiration in the new millinery—in small, softly draped turbans, sailors or tiny floral hats.

$2.95 to **$6.95**

—Millinery, 1st Floor

Always Looking Ahead

Our Corset Department Now Presents

THE NEWEST BRASSIERE

A Brassiere styled with adjustable front-lacing and under panel of Lastex which moulds the figure to meet the mode. An inspired idea anticipating new Spring styles and their effect on corsetry. Sizes 34, 36, 38 and 40. Price..... **$1.98**

—Corsets, 1st Floor

Girls' Plaid Dresses

TO BRIGHTEN SPRING SCHOOL DAYS

New styles in sheer wool and all-wool crepes in either distinct tartans or the softer blended plaids, finished with white collar and cuffs. Some have the popular accordion pleated skirt.

Sizes 12 to 14x..... **$4.98**

Girls' Cotton Print Dresses

A selection featuring the newest in styles for children—among them bolero dresses and country dirndls. All colors and sizes 4 to 14. SPECIAL..... **$1.00**

AN EARLY SHIPMENT OF

RUFFLE BATHING SUITS

Prints and jersey cloth in the favorite "ruffle" style and shown in every conceivable color.

Sizes 2 to 6 years..... **$1.19** | Sizes 8 to 14 years..... **$1.59**

—Children's Wear, 1st Floor

SHELF PAPER

For Your Spring Cleaning

Dennison's Washable Shelf Paper in effective designs. Packets containing 10-ft. lengths. A pkt..... **10c**

Dennison's Washable Shelf Paper, plain, 14 inches wide, 60-ft. lengths—white, blue, yellow and green. A roll..... **60c**

Shelf Paper, 13 inches wide and 25 ft. long. A roll..... **10c**

Shelf Paper, 18 inches wide and 25 ft. long. A roll..... **15c**

Large Sheets White Drawer Paper, 36 sheets to a roll..... **50c**

White Shelf Paper in a handy box; 60 ft. long. A box..... **25c**

—Stationery, Lower Main Floor

USE KLEENEX

for Handkerchiefs during colds

ECONOMY PACKAGE 500 TISSUES **33c**

2 pkgs. for 65c

—Toiletries, Main Floor

Bedding Requisites

Special Offerings Today

WHITE FLANNELETTE SHEETS of a good quality material and weighty. "Kingcot" brand.

Single bed size, 60 x 90 inches. A pair..... **$2.75**

Double bed size, 70 x 90 inches. A pair..... **$2.95**

Extra size, 80 x 100 inches; plain white. Special, pair, **$4.25**

COTTON BED THROWS—Plain shades and check designs; edges sateen bound. A practical throw. Size 60 x 80 inches. Each..... **$1.79**

COTTON-FILLED COMFORTERS—Neatly stitched and well covered with floral print material. A selection of colors. Each..... **$2.15**

WOOL-FILLED COMFORTERS—Plumply filled and covered with reversible satin, with fancy frilled edge. A luxurious comforter, extra large. Special, each..... **$9.75**

—Staples Dept., Main Floor

Several Excellent Values in the

Men's Furnishings

ALL-WOOL SWEATERS—Coat style. Made from English yarns. A choice of button or zipper front. New heather shades. All sizes. Special Price, each..... **$3.95**

MEN'S CREAM ELASTIC RIB COMBINATIONS—No-button style, snug-fitting style. Spring weight. Short sleeves and ankle length. Sizes 36 to 44. A suit..... **95c**

MEN'S ALL-WOOL DRESS SOCKS—English and Canadian makes. Spring weight and shown in an assortment of colorings and patterns. Sizes 10 to 12. A pair..... **65c**

2 Pairs for $1.25

MEN'S BRACES—Free-swing style, narrow-web width, with leather or clip ends, assorted colorings. New range of fancy patterns. A pair..... **$1.00**

—Men's Furnishings, Main Floor

WOMEN'S AND MISSES'

Pullover Sweaters

All Wool and Beautifully Styled

EACH

$1.98

A wonderful choice of new Pullovers in the favorite "under your suit" style—short sleeves, round, boat or sweetheart neckline; and some with embroideries of Springtime flowers.

Light shades of cloud pink, dawn green and heaven blue. Deeper shades of rust, wine, iris and black. Sizes 16 to 20. . . .

—Sweaters, 1st Floor

New 32-Piece Bungalow Sets

WITH GREEN BAND—A Set..... **$3.95**

This is a durable, well-finished set in semi-porcelain. Made in Belgium. Odd pieces may be purchased at the following prices:

Teas and Saucers	each	20¢
Lunch Plates	each	19¢
Dessert Plates	each	15¢
Bread and Butter Plates	each	10¢
Large Oatmeals	each	13¢
Salad Bowls	each	35¢
Platter	each	35¢

—Chinaware, Lower Main Floor

Today's Specials in the Bakery

Tea Biscuits	Pies	Date Loaves
A dozen - - 9¢	Each - - - - 9¢	Each - - - - 9¢

Gold Slab Cakes, whole slab for..... **17¢**

Cherry Genoa Cakes, whole slab for..... **67¢**

—Bakery, Lower Main Floor

FOR SPRING DAYS . . .

CHILDREN'S SMART SOCKS

THREE-QUARTER SOCKS of durable mercerized cotton with smart striped Lastex tops. Shown in shades of navy, green and fawn. Snug fitting and well reinforced. Sizes 6 to 9½. A pair..... **19c**

ANKLE SOCKS in plain and fancy styles with Lastex tops. All popular shades and plain white. Sizes 5 to 8½. A pair..... **15c** and **19c**

—Children's Hosiery, Main Floor

400 YARDS OF BRITISH INLAID LINOLEUM

Special, a Square Yard..... **$1.19**

This Fine Grade Linoleum is shown in both block and marble tile effects. The last opportunity to buy marble inlaid at this low price.

—Linoleums, 2nd Floor

DAVID SPENCER LIMITED

Phone E4141

What Today Means

"PISCES"

If February 24 is your birthday, the best hours for you on this date are from 10:30 a.m. to 12:30 p.m., from 2:30 to 4:30 p.m., and from 8:30 to 10:30 p.m. The danger periods are from 8:30 to 10:30 a.m., from 6:30 to 8:30 p.m., and from 10:30 p.m. until midnight.

There will prevail a tendency on the part of some people to have an exaggerated opinion of their importance on this date, and their conceit will be disgustingly apparent. Modesty of demeanor with no trace of affectation in either speech or manners will be the means of creating a favorable impression upon the persons you contact. Rugged individuality in men may be responsible for many a person's being made to understand that he cannot disregard conventional or legal rules which were made to safeguard society. That "a soft answer turneth away wrath" can easily be demonstrated if you will try it when the opportunity offers itself. Gentle reminders may be in order, for in the hustle and bustle of the day's activities the average person is apt to overlook promises unless his attention is called to them, and this applies particularly to married and engaged couples, as well as to those who are in love.

If you are a woman and February 24 is your birthday, you have probably a depth of sincerity which inspires people to have a remarkable amount of confidence in you. You should have a great deal of self-control, a placid disposition, and a very sentimental nature. You should find little or no trouble in getting along with people, especially those with whom you are thrown into daily contact. Your explanations are likely to be logical and precise, and you should possess a gift for giving vivid discriptions. Through school, missionary, social welfare, or political work, as well as through selling, writing, some musical line of activity, or exhibitions of histrionic ability you may win widespread publicity and financial independence. Your matrimonial career appears destined to be all that any woman could desire.

The child born on February 24 generally uses its hands skillfully, is often very quick upon its feet, and frequently displays qualities of sportsmanship which attract admiring attention. There appears to be nothing in the future that is likely to impede its steady progress toward the goal of success.

If you are a man and February 24 is your natal day, you may, like Peter Pan, never really grow up, regardless of your intellectual or spiritual growth. You should have an active imagination, through the use of which you will derive a great deal of pleasure. Your activities as a businessman, journalist, author, publisher, printer, agriculturist, chemist, clergyman, politician, sales agent, manufacturer, banker, promoter, or in some theatrical line of enterprise should turn out in every way to be successful.

"Ethel, love, what would you do if you were in my shoes?"

"Well, dear, I think I'd get a pair about three sizes smaller."